



Liberia COVID-19 Daily Sitrep 135 (28th July 2020)

Summary of COVID-19 Cases by Reporting County, Liberia, 16 March – 28 July 2020

| County | | | Confirmed Cumulative Cases |
|-------------------------|----------------------------|---------------------------------|----------------------------|
| | Laboratory Confirmed Cases | Confirmed Cases on Contact List | |
| Bomi | 0 | 0 | 14 |
| Bong | 0 | 0 | 35 |
| Gbarpolu | 0 | 0 | 10 |
| Grand Bassa | 0 | 0 | 27 |
| Grand Cape Mount | 0 | 0 | 1 |
| Grand Kru | 0 | 0 | 13 |
| Grand Gedeh | 0 | 0 | 4 |
| Lofa | 0 | 0 | 42 |
| Margibi | 0 | 0 | 66 |
| Maryland | 2 | 2 | 25 |
| Montserrado | 0 | 0 | 842 |
| Nimba | 0 | 0 | 54 |
| Rivercess | 0 | 0 | 4 |
| River Gee | 0 | 0 | 36 |
| Sinoe | 0 | 0 | 6 |
| NATIONAL | 2 | 2 | 1179 |

Demographic Breakdown (Gender & Age) of Confirmed COVID-19 Cases (16 March – 28 July 2020)

| County | <15 years | | 15 - 34 | | 35 - 54 | | 55+ | | All ages | | Total Confirmed |
|------------------|-----------|-----------|------------|------------|------------|------------|------------|-----------|------------|------------|-----------------|
| | M | F | M | F | M | F | M | F | M | F | |
| Bomi | 2 | 2 | 1 | 2 | 4 | 2 | 0 | 1 | 7 | 7 | 14 |
| Bong | 3 | 1 | 1 | 5 | 8 | 7 | 7 | 3 | 19 | 16 | 35 |
| Gbarpolu | 1 | 2 | 0 | 2 | 3 | 1 | 1 | 0 | 5 | 5 | 10 |
| Grand Bassa | 3 | 0 | 4 | 7 | 3 | 7 | 2 | 1 | 12 | 15 | 27 |
| Grand Cape Mount | 0 | 0 | 0 | 0 | 0 | 0 | 1 | 0 | 1 | 0 | 1 |
| Grand Kru | 0 | 0 | 2 | 4 | 2 | 4 | 1 | 0 | 5 | 8 | 13 |
| Grand Gedeh | 0 | 0 | 0 | 1 | 3 | 0 | 0 | 0 | 3 | 1 | 4 |
| Lofa | 2 | 3 | 8 | 3 | 13 | 5 | 7 | 1 | 30 | 12 | 42 |
| Margibi | 6 | 3 | 13 | 9 | 16 | 6 | 7 | 6 | 42 | 24 | 66 |
| Maryland | 1 | 0 | 8 | 4 | 6 | 3 | 1 | 2 | 16 | 9 | 25 |
| Montserrado | 36 | 35 | 211 | 111 | 224 | 97 | 87 | 41 | 558 | 284 | 842 |
| Nimba | 0 | 2 | 13 | 6 | 24 | 3 | 3 | 3 | 40 | 14 | 54 |
| Rivercess | 0 | 0 | 2 | 2 | 0 | 0 | 0 | 0 | 2 | 2 | 4 |
| River Gee | 0 | 0 | 4 | 3 | 19 | 5 | 5 | 0 | 28 | 8 | 36 |
| Sinoe | 0 | 0 | 1 | 0 | 4 | 1 | 0 | 0 | 5 | 1 | 6 |
| National | 54 | 48 | 268 | 159 | 329 | 141 | 122 | 58 | 773 | 406 | 1179 |

Counties COVID-19 Status in Liberia July 28, 2020

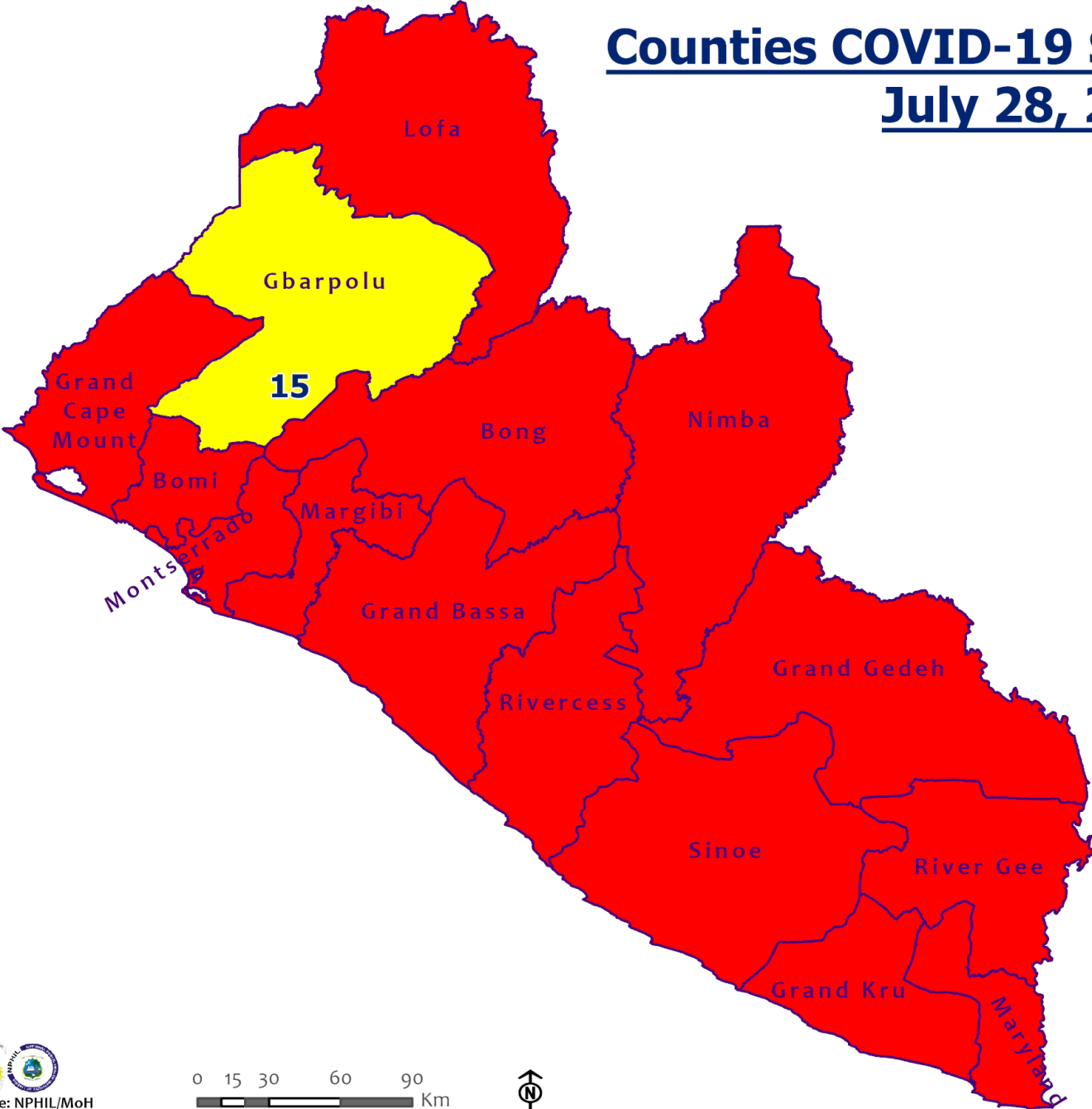

Legend

County Status

- Preparedness
- 28-Day Countdown
- Response



0 15 30 60 90 Km



Demographic Breakdown (Gender & Age) of Confirmed COVID-19 Deaths (16 March – 28 July 2020)

| County | <15 years | | 15 - 34 | | 35 - 54 | | 55+ | | All ages | | Total Confirmed |
|-----------------|-----------|----------|----------|----------|-----------|-----------|-----------|-----------|-----------|-----------|-----------------|
| | M | F | M | F | M | F | M | F | M | F | |
| Bong | 0 | 0 | 1 | 0 | 0 | 0 | 3 | 1 | 4 | 1 | 5 |
| Gbarpolu | 0 | 0 | 0 | 0 | 1 | 0 | 1 | 0 | 2 | 0 | 2 |
| Grand Bassa | 0 | 0 | 0 | 0 | 0 | 0 | 0 | 0 | 0 | 0 | 0 |
| Grand Kru | 0 | 0 | 0 | 0 | 0 | 0 | 0 | 0 | 0 | 0 | 0 |
| Lofa | 0 | 0 | 1 | 0 | 1 | 1 | 6 | 1 | 8 | 2 | 10 |
| Margibi | 0 | 0 | 0 | 1 | 1 | 1 | 0 | 2 | 1 | 4 | 5 |
| Maryland | 0 | 0 | 0 | 0 | 0 | 0 | 1 | 1 | 1 | 1 | 2 |
| Montserrado | 0 | 0 | 1 | 0 | 7 | 7 | 15 | 7 | 23 | 14 | 37 |
| Nimba | 0 | 0 | 2 | 0 | 3 | 1 | 3 | 0 | 8 | 1 | 9 |
| Rivercess | 0 | 0 | 0 | 1 | 0 | 0 | 0 | 0 | 0 | 1 | 1 |
| River Gee | 0 | 0 | 0 | 0 | 0 | 0 | 0 | 0 | 0 | 0 | 0 |
| Sinoe | 0 | 0 | 1 | 0 | 0 | 0 | 0 | 0 | 1 | 0 | 1 |
| National | 0 | 0 | 6 | 2 | 13 | 10 | 29 | 12 | 48 | 24 | 72 |

Summary of COVID-19 Deaths by Reporting County, Liberia, 16 March – 28 July 2020

| County | DAILY REPORT | | | | | | | | Cumulative Deaths |
|-----------------|----------------------|-----------------------------|----------------------------------|-----------------|--------------------------|-----------|--------------------|----------------------------------|-------------------|
| | New Suspected Deaths | Laboratory Confirmed Deaths | | | | | | Confirmed Deaths on Contact List | |
| | | COVID-19 Treatment Unit | Total in COVID-19 Treatment Unit | Health Facility | Total in Health Facility | Community | Total in Community | | |
| Bong | 0 | 0 | 0 | 0 | 4 | 0 | 1 | 0 | 5 |
| Gbarpolu | 0 | 0 | 0 | 0 | 1 | 0 | 0 | 0 | 1 |
| Grand Bassa | 0 | 0 | 0 | 0 | 0 | 0 | 0 | 0 | 0 |
| Grand Kru | 0 | 0 | 0 | 0 | 0 | 0 | 0 | 0 | 0 |
| Lofa | 0 | 0 | 0 | 0 | 5 | 0 | 5 | 0 | 10 |
| Maryland | 0 | 0 | 0 | 0 | 2 | 0 | 0 | 0 | 2 |
| Margibi | 0 | 0 | 0 | 0 | 5 | 0 | 0 | 0 | 5 |
| Montserrado | 0 | 0 | 7 | 0 | 16 | 0 | 15 | 0 | 38 |
| Nimba | 0 | 0 | 1 | 0 | 4 | 0 | 4 | 0 | 9 |
| Rivercess | 0 | 0 | 0 | 0 | 1 | 0 | 0 | 0 | 1 |
| River Gee | 0 | 0 | 0 | 0 | 0 | 0 | 0 | 0 | 0 |
| Sinoe | 0 | 0 | 0 | 0 | 1 | 0 | 0 | 0 | 1 |
| National | 0 | 0 | 8 | 0 | 39 | 0 | 25 | 0 | 72 |

The Liberia Case Fatality rate (CFR) officially considered is for deaths that occurred among patients in care at the COVID-19 treatment units across the country. As of 26 July 2020, a total of 8 deaths have been recorded CFR=0.67%. The country is however keeping active surveillance on community deaths and deaths in non COVID-19 treatment health units.

Daily and Cumulative Healthcare Worker (HCW) COVID-19 Cases and Deaths by County, Liberia, 16 March – 28 July 2020

| County | DAILY REPORT | | | | | | CUMULATIVE CASES (ALIVE & DEAD) | |
|-----------------|---|-----------|----------|-------------------|----------------------------|---------------------------------|---------------------------------|----------|
| | New Suspected & High Risk Cases (Alive) | | | New Suspect Death | Laboratory Confirmed Cases | Confirmed Cases on Contact List | Confirmed | Deaths |
| | Suspect | High Risk | Total | | | | | |
| Bomi | 0 | 0 | 0 | 0 | 0 | 0 | 3 | 0 |
| Bong | 0 | 0 | 0 | 0 | 0 | 0 | 19 | 3 |
| Gbarpolu | 0 | 0 | 0 | 0 | 0 | 0 | 1 | 1 |
| Grand Bassa | 0 | 0 | 0 | 0 | 0 | 0 | 17 | 0 |
| Grand Kru | 0 | 0 | 0 | 0 | 0 | 0 | 11 | 0 |
| Lofa | 0 | 0 | 0 | 0 | 0 | 0 | 15 | 0 |
| Margibi | 0 | 0 | 0 | 0 | 0 | 0 | 12 | 1 |
| Maryland | 0 | 0 | 0 | 0 | 2 | 2 | 16 | 0 |
| Montserrado | 0 | 0 | 0 | 0 | 0 | 0 | 70 | 1 |
| Nimba | 0 | 0 | 0 | 0 | 0 | 0 | 7 | 0 |
| Rivercess | 0 | 0 | 0 | 0 | 0 | 0 | 3 | 0 |
| River Gee | 0 | 0 | 0 | 0 | 0 | 0 | 9 | 0 |
| Sinoe | 0 | 0 | 0 | 0 | 0 | 0 | 3 | 0 |
| NATIONAL | 0 | 0 | 0 | 0 | 2 | 2 | 186 | 6 |

Cadre Cases and Deaths by Health Care Workers (16 March – 28 July 2020)

| Health Care Worker Cadre | Montserratado | | Margibi | | Nimba | | River Gee | | Shioe | | Grand Kru | | Gbarpolu | | Bong | | Lofa | | Grand Bassa | | Maryland | | Boni | | Rivercess | | National (Total) | |
|----------------------------------|---------------|----------|-----------|----------|----------|----------|-----------|----------|----------|----------|-----------|----------|----------|----------|-----------|----------|-----------|----------|-------------|----------|-----------|----------|----------|----------|-----------|----------|------------------|----------|
| | Cases | Deaths | Cases | Deaths | Cases | Deaths | Cases | Deaths | Cases | Deaths | Cases | Deaths | Cases | Deaths | Cases | Deaths | Cases | Deaths | Cases | Deaths | Cases | Deaths | Cases | Deaths | Cases | Deaths | Cases | Deaths |
| Doctors | 10 | 0 | 1 | 0 | 0 | 0 | 1 | 0 | 0 | 0 | 0 | 0 | 0 | 0 | 1 | 0 | 0 | 0 | 1 | 0 | 0 | 0 | 0 | 0 | 0 | 0 | 14 | 0 |
| Pharmacists | 2 | 0 | 0 | 0 | 0 | 0 | 0 | 0 | 0 | 0 | 0 | 0 | 0 | 0 | 0 | 0 | 0 | 0 | 0 | 0 | 0 | 0 | 0 | 0 | 0 | 0 | 2 | 0 |
| Nurses | 23 | 1 | 2 | 0 | 1 | 0 | 5 | 0 | 0 | 0 | 2 | 0 | 1 | 1 | 12 | 1 | 8 | 0 | 6 | 0 | 1 | 0 | 1 | 0 | 0 | 0 | 62 | 3 |
| Nurse Aid | 0 | 0 | 0 | 0 | 2 | 0 | 0 | 0 | 0 | 0 | 4 | 0 | 0 | 0 | 0 | 0 | 0 | 0 | 6 | 0 | 2 | 0 | 0 | 0 | 0 | 0 | 14 | 0 |
| Midwife | 0 | 0 | 0 | 0 | 0 | 0 | 1 | 0 | 0 | 0 | 0 | 0 | 0 | 0 | 1 | 0 | 1 | 0 | 0 | 0 | 0 | 0 | 0 | 0 | 0 | 0 | 3 | 0 |
| Radiologist | 1 | 0 | 0 | 0 | 0 | 0 | 0 | 0 | 0 | 0 | 0 | 0 | 0 | 0 | 0 | 0 | 0 | 0 | 0 | 0 | 0 | 0 | 0 | 0 | 0 | 0 | 1 | 0 |
| Physician Assistants | 6 | 0 | 1 | 0 | 1 | 0 | 1 | 0 | 0 | 0 | 0 | 0 | 0 | 0 | 0 | 0 | 1 | 0 | 1 | 0 | 0 | 0 | 0 | 0 | 0 | 0 | 11 | 0 |
| Lab Technician | 6 | 0 | 1 | 0 | 2 | 0 | 0 | 0 | 1 | 0 | 1 | 0 | 0 | 0 | 0 | 0 | 2 | 0 | 0 | 0 | 10 | 0 | 0 | 0 | 3 | 0 | 26 | 0 |
| Environmental Health Technicians | 5 | 0 | 0 | 0 | 0 | 0 | 0 | 0 | 0 | 0 | 0 | 0 | 0 | 0 | 0 | 0 | 0 | 0 | 0 | 0 | 0 | 0 | 0 | 0 | 0 | 0 | 5 | 0 |
| Microbiologist | 1 | 0 | 0 | 0 | 0 | 0 | 0 | 0 | 0 | 0 | 0 | 0 | 0 | 0 | 0 | 0 | 0 | 0 | 0 | 0 | 0 | 0 | 0 | 0 | 0 | 0 | 1 | 0 |
| Epidemiologist | 1 | 0 | 0 | 0 | 0 | 0 | 0 | 0 | 0 | 0 | 0 | 0 | 0 | 0 | 0 | 0 | 0 | 0 | 0 | 0 | 0 | 0 | 0 | 0 | 0 | 0 | 1 | 0 |
| Dieticians | 0 | 0 | 7 | 1 | 0 | 0 | 0 | 0 | 0 | 0 | 0 | 0 | 0 | 0 | 0 | 0 | 0 | 0 | 1 | 0 | 0 | 0 | 0 | 0 | 0 | 0 | 8 | 1 |
| Dispenser | 0 | 0 | 0 | 0 | 0 | 0 | 0 | 0 | 0 | 0 | 0 | 0 | 0 | 0 | 2 | 1 | 0 | 0 | 0 | 0 | 0 | 0 | 0 | 0 | 0 | 0 | 2 | 1 |
| Licensed Practical Nurse | 0 | 0 | 0 | 0 | 0 | 0 | 0 | 0 | 0 | 0 | 0 | 0 | 0 | 0 | 1 | 1 | 0 | 0 | 0 | 0 | 0 | 0 | 0 | 0 | 0 | 0 | 1 | 1 |
| Psychosocial Worker | 1 | 0 | 0 | 0 | 0 | 0 | 0 | 0 | 0 | 0 | 0 | 0 | 0 | 0 | 0 | 0 | 0 | 0 | 0 | 0 | 0 | 0 | 0 | 0 | 0 | 0 | 1 | 0 |
| Hygienist | 0 | 0 | 0 | 0 | 0 | 0 | 0 | 0 | 0 | 0 | 0 | 0 | 0 | 0 | 1 | 0 | 0 | 0 | 0 | 0 | 0 | 0 | 0 | 0 | 0 | 0 | 1 | 0 |
| Logistician | 0 | 0 | 0 | 0 | 0 | 0 | 0 | 0 | 0 | 0 | 0 | 0 | 0 | 0 | 0 | 0 | 0 | 1 | 0 | 0 | 0 | 0 | 0 | 0 | 0 | 0 | 1 | 0 |
| Vaccinator | 0 | 0 | 0 | 0 | 1 | 0 | 0 | 0 | 0 | 0 | 0 | 0 | 0 | 0 | 0 | 0 | 0 | 0 | 0 | 1 | 0 | 1 | 0 | 0 | 0 | 0 | 3 | 0 |
| Ambulance Driver | 2 | 0 | 0 | 0 | 0 | 0 | 0 | 0 | 0 | 0 | 0 | 0 | 0 | 0 | 0 | 0 | 2 | 0 | 0 | 0 | 0 | 0 | 0 | 0 | 0 | 0 | 4 | 0 |
| Procurement Officer | 0 | 0 | 0 | 0 | 0 | 0 | 0 | 0 | 1 | 0 | 0 | 0 | 0 | 0 | 0 | 0 | 0 | 0 | 0 | 0 | 0 | 0 | 0 | 0 | 0 | 0 | 1 | 0 |
| Registrar/ Accountant | 2 | 0 | 0 | 0 | 0 | 0 | 0 | 0 | 0 | 0 | 0 | 0 | 0 | 0 | 0 | 0 | 0 | 0 | 0 | 0 | 0 | 0 | 1 | 0 | 0 | 0 | 3 | 0 |
| CHT Secretary | 0 | 0 | 0 | 0 | 0 | 0 | 1 | 0 | 0 | 0 | 0 | 0 | 0 | 0 | 0 | 0 | 0 | 0 | 0 | 0 | 0 | 0 | 0 | 0 | 0 | 0 | 1 | 0 |
| Hospital Administrator | 0 | 0 | 0 | 0 | 0 | 0 | 1 | 0 | 0 | 0 | 0 | 0 | 0 | 0 | 0 | 0 | 0 | 0 | 0 | 0 | 0 | 0 | 0 | 0 | 0 | 0 | 1 | 0 |
| Hospital Cleaner | 1 | 0 | 0 | 0 | 0 | 0 | 0 | 0 | 0 | 0 | 1 | 0 | 0 | 0 | 1 | 0 | 0 | 0 | 1 | 0 | 2 | 0 | 0 | 0 | 0 | 0 | 6 | 0 |
| CHT CHV/ CHSS | 0 | 0 | 0 | 0 | 0 | 0 | 0 | 0 | 0 | 0 | 3 | 0 | 0 | 0 | 0 | 0 | 1 | 0 | 0 | 0 | 0 | 0 | 0 | 0 | 0 | 0 | 4 | 0 |
| GIS Specialist | 1 | 0 | 0 | 0 | 0 | 0 | 0 | 0 | 0 | 0 | 0 | 0 | 0 | 0 | 0 | 0 | 0 | 0 | 0 | 0 | 0 | 0 | 0 | 0 | 0 | 0 | 1 | 0 |
| Others | 8 | 0 | 0 | 0 | 0 | 0 | 0 | 0 | 0 | 0 | 0 | 0 | 0 | 0 | 0 | 0 | 0 | 0 | 0 | 0 | 0 | 0 | 0 | 0 | 0 | 0 | 8 | 0 |
| Total: | 70 | 1 | 12 | 1 | 7 | 0 | 10 | 0 | 2 | 0 | 11 | 0 | 1 | 1 | 19 | 3 | 15 | 0 | 17 | 0 | 16 | 0 | 3 | 0 | 3 | 0 | 186 | 6 |

Suspected and High Risk Cases and Deaths (16 March – 28 July 2020)

| County | New Suspected | Cumulative Suspected | New High Risk | Cumulative High Risk | New Suspected Deaths | Cumulative Suspected Deaths |
|-------------------------|---------------|----------------------|---------------|----------------------|----------------------|-----------------------------|
| Montserrado | 42 | 6362 | 0 | 0 | 0 | 85 |
| Margibi | 0 | 10 | 0 | 44 | 0 | 1 |
| Maryland | 0 | 38 | 0 | 20 | 0 | 7 |
| Bong | 0 | 24 | 0 | 170 | 0 | 4 |
| Rivercess | 2 | 5 | 0 | 7 | 0 | 1 |
| River Gee | 0 | 39 | 0 | 46 | 0 | 0 |
| Lofa | 2 | 60 | 2 | 79 | 0 | 56 |
| Grand Cape Mount | 0 | 21 | 0 | 0 | 0 | 0 |
| Bomi | 0 | 9 | 0 | 81 | 0 | 0 |
| Sinoe | 0 | 46 | 0 | 59 | 0 | 7 |
| Grand Gedeh | 0 | 0 | 0 | 14 | 0 | 0 |
| Grand Kru | 0 | 0 | 0 | 88 | 0 | 0 |
| Gbarpolu | 0 | 91 | 0 | 13 | 0 | 0 |
| Grand Bassa | 0 | 43 | 0 | 32 | 0 | 0 |
| Nimba | 0 | 194 | 0 | 188 | 0 | 14 |
| National | 46 | 6942 | 2 | 841 | 0 | 175 |

EPI-Curve of Confirmed Cases and Deaths

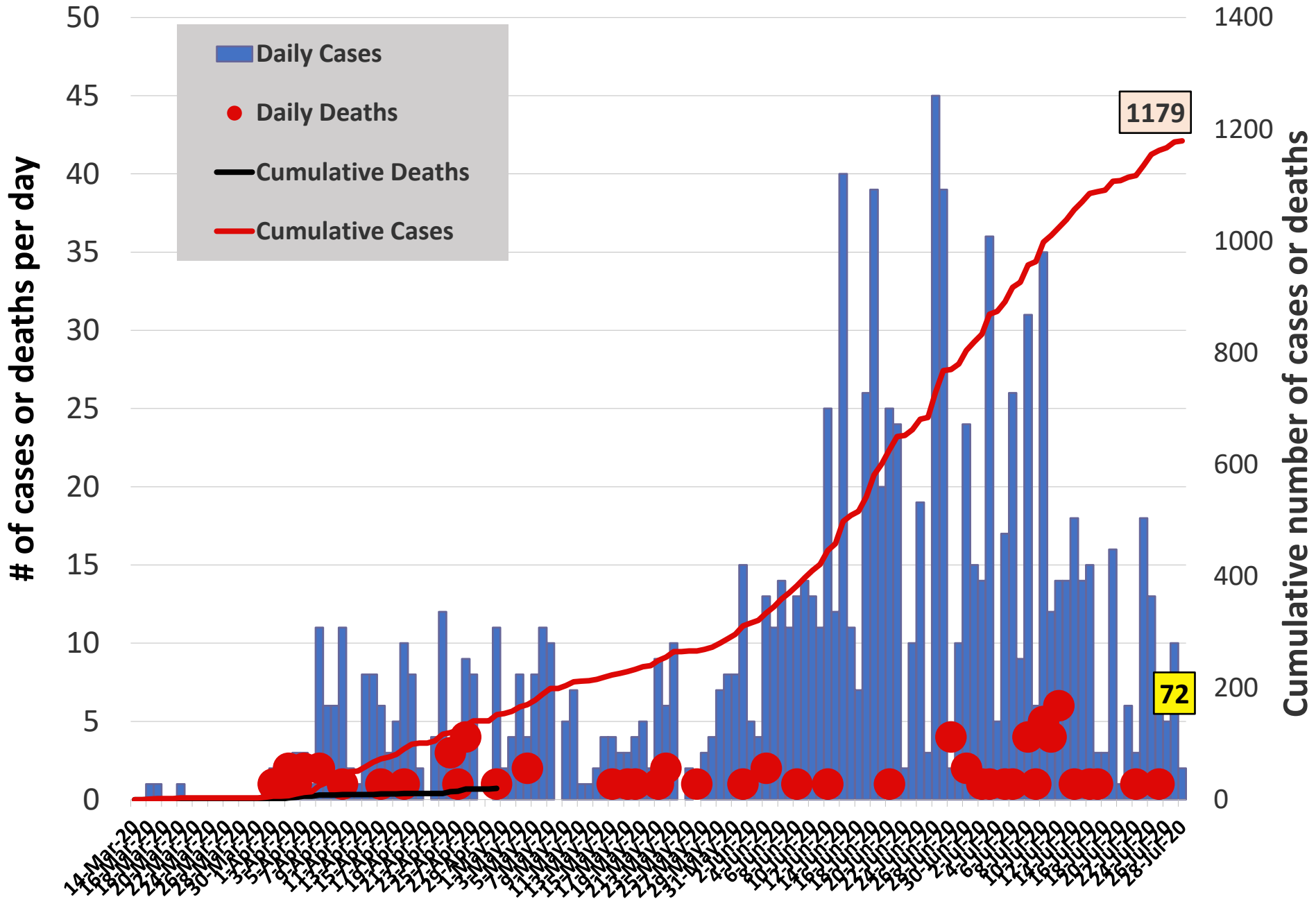

Distribution of COVID-19 Cases by County in Liberia - July 28, 2020

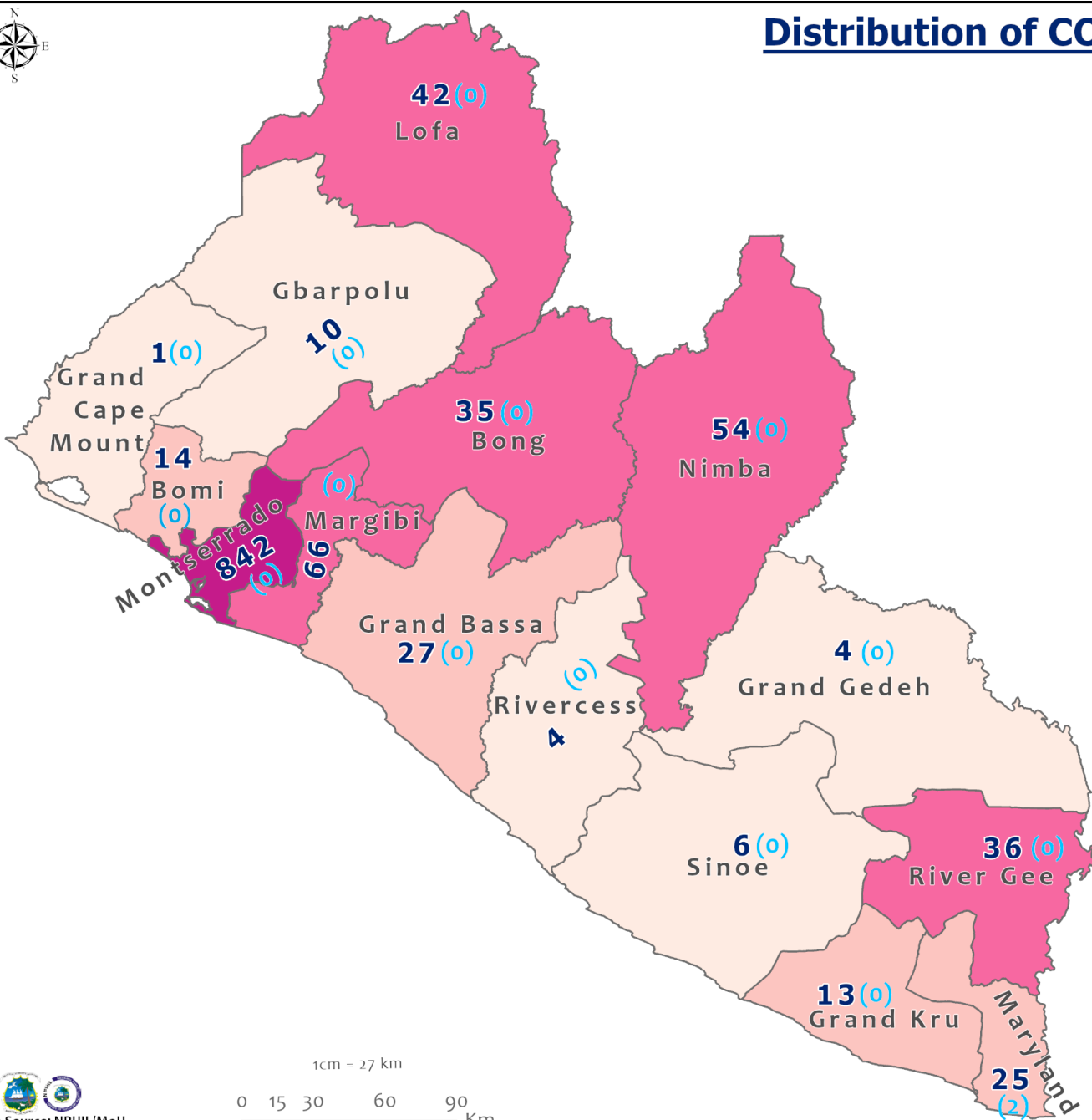

Total cumulative cases:
1179
 Total new cases:
2

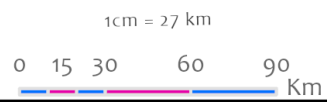
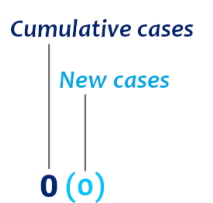
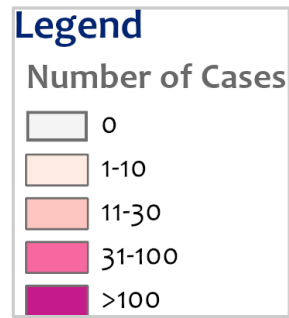

COVID-19 Cases by District in Liberia - July 28, 2020

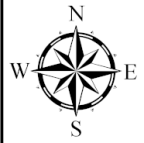

Total Cases: 1179

| Affected Counties | Cumulative Cases |
|-------------------|------------------|
| Montserrado | 842 |
| Margibi | 66 |
| Nimba | 54 |
| Lofa | 42 |
| River Gee | 36 |
| Bong | 35 |
| Grand Bassa | 27 |
| Maryland | 25 |
| Bomi | 14 |
| Grand Kru | 13 |
| Gbarpolu | 10 |
| Sinoe | 6 |
| Rivercess | 4 |
| Grand Gedeh | 4 |
| Grand Cape Mount | 1 |

Legend

Case Status

- ★ New confirmed cases
- Confirmed cases

Cases / District

- 0
- 1-3
- 4-10
- 11-20
- 21-69
- 70-88
- 89-367

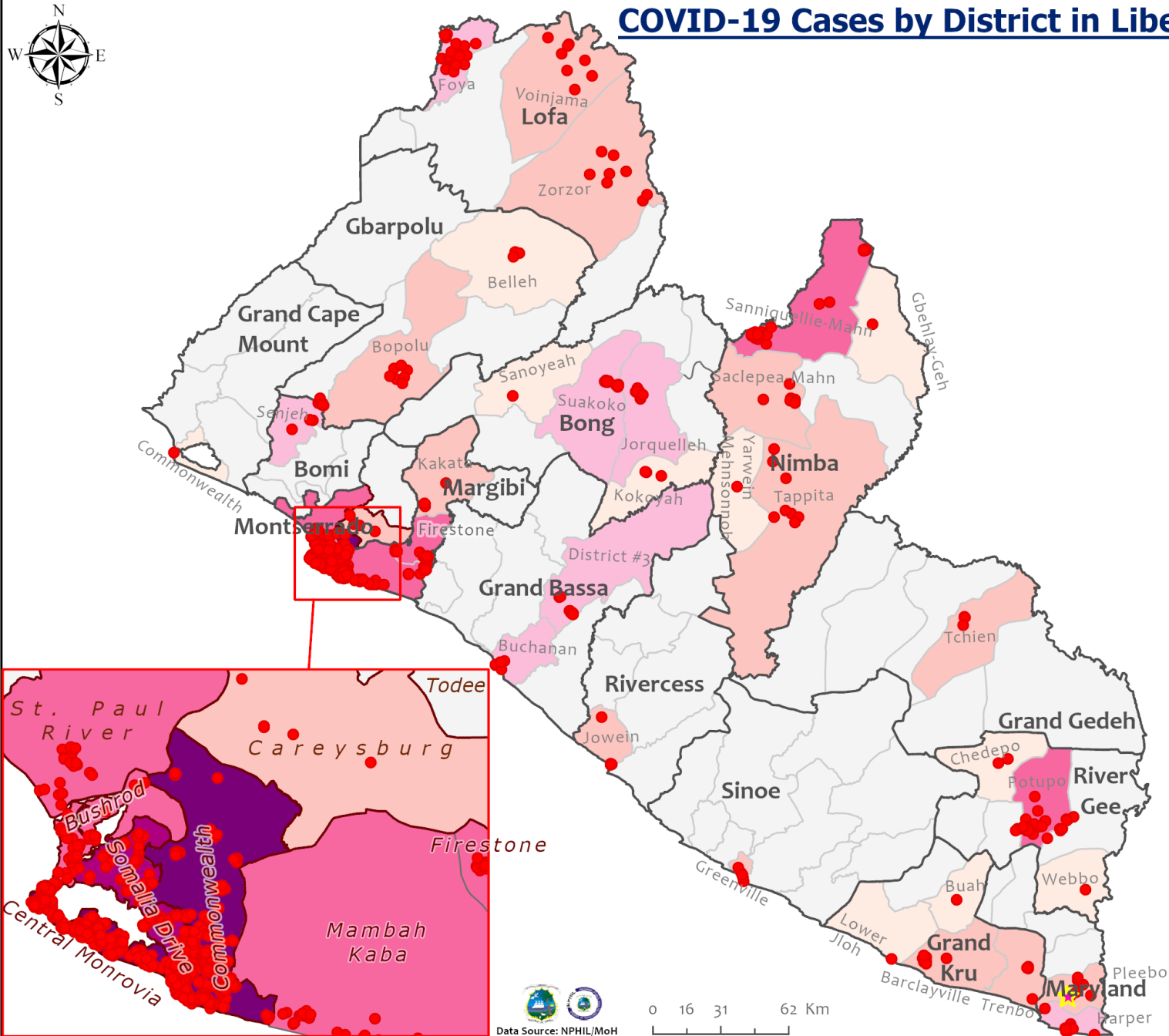

Precautionary Observation Centers (POC): Admission and Discharges

| County | Precautionary Observation Centers | | | | Cumulative Move to Treatment |
|-----------------|-----------------------------------|------------------|------------------|---|------------------------------|
| | New admissions | Currently in POC | Daily Discharges | Cumulative Discharges (not including transferred) | |
| Bomi | 0 | 0 | 0 | 0 | 0 |
| Gbarpolu | 0 | 0 | 0 | 0 | 0 |
| Grand Bassa | 0 | 0 | 0 | 42 | 0 |
| Grand Kru | 0 | 29 | 0 | 0 | 0 |
| Margibi | 0 | 33 | 0 | 87 | 0 |
| Maryland | 0 | 9 | 0 | 2 | 0 |
| Montserrado | 0 | 11 | 0 | 89 | 0 |
| Nimba | 1 | 2 | 0 | 33 | 1 |
| River Gee | 0 | 2 | 0 | 8 | 0 |
| Sinoe | 0 | 10 | 0 | 190 | 0 |
| Lofa | 0 | 4 | 0 | 359 | 0 |
| NATIONAL | 1 | 100 | 0 | 810 | 1 |

Daily Summary Report at Treatment Units – July 28, 2020

| Treatment Facility Name | New admissions | Daily Discharges | Cumulative Recoveries | Daily | Cumulative Deaths | Currently in treatment | Number of Available beds |
|--|----------------|------------------|-----------------------|----------|-------------------|------------------------|--------------------------|
| Bomi Treatment Unit | 0 | 0 | 7 | 0 | 0 | 7 | 10 |
| Bong Treatment Unit | 0 | 0 | 26 | 0 | 0 | 0 | 26 |
| Chief Jallahlone Hospital Treatment Unit | 0 | 0 | 1 | 0 | 0 | 0 | 4 |
| Arcelor Mittal Treatment Unit | 0 | 0 | 5 | 0 | 0 | 0 | 4 |
| LGH Treatment Unit | 0 | 0 | 3 | 0 | 0 | 0 | 3 |
| LAC Treatment Unit | 0 | 0 | 0 | 0 | 0 | 13 | 18 |
| 14 Military Hospital Treatment Unit | 1 | 0 | 448 | 0 | 7 | 17 | 93 |
| Union Treatment Center | 2 | 5 | 56 | 0 | 0 | 9 | 44 |
| Duside Hospital Treatment Unit | 0 | 0 | 33 | 0 | 1 | 5 | 14 |
| Martha Tubman Hospital Treatment Unit | 0 | 0 | 0 | 0 | 0 | 3 | 8 |
| Rally Time Treatment Unit | 0 | 0 | 1 | 0 | 0 | 2 | 1 |
| Sasstown Treatment Unit | 0 | 0 | 0 | 0 | 0 | 7 | 17 |
| Behwan Treatment Unit | 0 | 0 | 0 | 0 | 0 | 3 | 0 |
| FJ Grante Hospital Treatment Unit | 0 | 0 | 4 | 0 | 0 | 1 | 2 |
| JJ Dossen Hospital Treatment Unit | 0 | 0 | 5 | 0 | 0 | 4 | 10 |
| Pleebo Health Center Treatment Unit | 0 | 0 | 10 | 0 | 0 | 2 | 11 |
| Tellewoyan Memorial Hospital Treatment Unit | 0 | 0 | 12 | 0 | 0 | 1 | 15 |
| Foya Borma Hospital Treatment Unit | 0 | 0 | 11 | 0 | 0 | 1 | 10 |
| Zorzor Treatment Unit | 0 | 0 | 4 | 0 | 0 | 1 | 3 |
| Robert Sport Treatment Unit | 0 | 0 | 0 | 0 | 0 | 1 | 2 |
| Ganta United Methodist Hospital Treatment Unit | 0 | 0 | 1 | 0 | 0 | 0 | 3 |
| Arcelor Mittal Yekepa Treatment Unit | 0 | 0 | 9 | 0 | 0 | 3 | 22 |
| Jackson F. Doe Treatment Unit | 0 | 0 | 1 | 0 | 0 | 3 | 3 |
| St. Frances Hospital Treatment Unit | 0 | 0 | 0 | 0 | 0 | 1 | 6 |
| Fish Town Hospital Treatment Unit | 0 | 5 | 12 | 0 | 0 | 23 | 45 |
| E&J Medical Center Treatment Unit | 0 | 0 | 15 | 0 | 0 | 2 | 22 |
| TOTAL | 3 | 10 | 664 | 0 | 8 | 109 | 396 |

1 patients signed AMA and 1 patient absconded from UTC

Demographic Breakdown of Cases in Treatment Units Daily Report – July 28, 2020

Currently in the Treatment Unit

| Treatment Facility Name | Total Census | Total Adult | Total Children | Total Female | Total Male | Total Confirm | Others | Pregnant | Children | | | |
|--|-----------------|----------------|-------------------|-----------------|---------------|------------------|----------|----------|----------|----------|----------|----------|
| | | | | | | | | | <1 | 1-5 | 6-10 | 11-17 |
| 14 Military Hospital Treatment Unit | 17 | 17 | 0 | 3 | 14 | 17 | 0 | 0 | 0 | 0 | 0 | 0 |
| Union Treatment Center | 9 | 9 | 0 | 3 | 6 | 9 | 0 | 0 | 0 | 0 | 0 | 0 |
| Bomi Treatment Unit | 7 | 4 | 3 | 2 | 5 | 6 | 1 | 0 | 1 | 1 | 0 | 1 |
| Arcelor Mittal Treatment Unit | 0 | 0 | 0 | 0 | 0 | 0 | 0 | 0 | 0 | 0 | 0 | 0 |
| Liberia Government Hospital Treatment Unit | 0 | 0 | 0 | 0 | 0 | 0 | 0 | 0 | 0 | 0 | 0 | 0 |
| LAC Hospital Treatment Unit | 13 | 13 | 0 | 6 | 7 | 13 | 0 | 0 | 0 | 0 | 0 | 0 |
| Duside Hospital Treatment Unit | 5 | 2 | 3 | 0 | 5 | 5 | 0 | 0 | 0 | 0 | 0 | 3 |
| Martha Tubman Treatment Unit | 3 | 3 | 0 | 1 | 2 | 3 | 0 | 0 | 0 | 0 | 0 | 0 |
| Rally Time Treatment Unit | 2 | 2 | 0 | 1 | 1 | 2 | 0 | 0 | 0 | 0 | 0 | 0 |
| Sasstown Treatment Unit | 7 | 7 | 0 | 4 | 3 | 7 | 0 | 0 | 0 | 0 | 0 | 0 |
| Behwan Treatment Unit | 3 | 3 | 0 | 3 | 0 | 3 | 0 | 0 | 0 | 0 | 0 | 0 |
| FJ Grante Hospital Treatment Unit | 1 | 1 | 0 | 0 | 1 | 1 | 0 | 0 | 0 | 0 | 0 | 0 |
| JJ Dossen Hospital Treatment Unit | 4 | 3 | 1 | 3 | 1 | 4 | 0 | 0 | 0 | 0 | 1 | 0 |
| Pleebo Health Center Treatment Unit | 2 | 2 | 0 | 2 | 0 | 2 | 0 | 0 | 0 | 0 | 0 | 0 |
| Tellewoyan Memorial Hospital Treatment Unit | 1 | 1 | 0 | 0 | 1 | 1 | 0 | 0 | 0 | 0 | 0 | 0 |
| Foya Borma Hospital Treatment Unit | 1 | 1 | 0 | 0 | 1 | 1 | 0 | 0 | 0 | 0 | 0 | 0 |
| Zorzor Treatment Unit | 1 | 0 | 1 | 1 | 0 | 1 | 0 | 0 | 0 | 0 | 0 | 1 |
| Robert Sport Treatment Unit | 1 | 1 | 0 | 0 | 1 | 1 | 0 | 0 | 0 | 0 | 0 | 0 |
| Bong Treatment Unit | 0 | 0 | 0 | 0 | 0 | 0 | 0 | 0 | 0 | 0 | 0 | 0 |
| Ganta United Methodist Hospital Treatment Unit | 0 | 0 | 0 | 0 | 0 | 0 | 0 | 0 | 0 | 0 | 0 | 0 |
| Arcelor Mittal Yekepa Treatment Unit | 3 | 1 | 2 | 1 | 2 | 3 | 0 | 0 | 0 | 0 | 0 | 2 |
| Jackson F. Doe Treatment Unit | 3 | 3 | 0 | 0 | 3 | 3 | 0 | 0 | 0 | 0 | 0 | 0 |
| St. Frances Hospital Treatment Unit | 1 | 1 | 0 | 0 | 1 | 1 | 0 | 0 | 0 | 0 | 0 | 0 |
| Fish Town Hospital Treatment Unit | 23 | 23 | 0 | 2 | 21 | 23 | 0 | 0 | 0 | 0 | 0 | 0 |
| E&J Medical Center Treatment Unit | 2 | 2 | 0 | 1 | 1 | 2 | 0 | 0 | 0 | 0 | 0 | 0 |
| TOTAL | 109 | 99 | 10 | 33 | 76 | 108 | 1 | 0 | 1 | 1 | 1 | 7 |

Recoveries from Treatment Units (16 March – 28 July 2020)

| Treatment Unit | New admissions | Cumulative admissions | New Recoveries | Cumulative Recoveries |
|---|----------------|-----------------------|----------------|-----------------------|
| 14 Military Hospital & Union Treatment Center, Montserrado | 3 | 532 | 5 | 504 |
| Chief Jallahlone Hospital, Gbarpolu | 0 | 3 | 0 | 1 |
| Jackson F. Doe Hospital, Nimba | 0 | 5 | 0 | 1 |
| E&J Medical Center, Nimba | 0 | 16 | 0 | 15 |
| Ganta Methodist Hospital, Nimba | 0 | 1 | 0 | 1 |
| AML Yekepa, Nimba | 0 | 12 | 0 | 9 |
| Pleebo Health Center, Maryland | 0 | 12 | 0 | 10 |
| JJ Dossen Hospital, Maryland | 0 | 9 | 0 | 5 |
| Martha Tubman Treatment Unit | 0 | 3 | 0 | 0 |
| Rally Time Hospital, Grand Kru | 0 | 3 | 0 | 1 |
| Sasstown Health Center, Grand Kru | 0 | 7 | 0 | 0 |
| Behwan Health Center | 0 | 3 | 0 | 0 |
| Fish Town Hospital, River Gee | 0 | 32 | 5 | 12 |
| Robert Sport Treatment Unit | 0 | 1 | 0 | 0 |
| Liberia Government Hospital, Bomi | 0 | 14 | 0 | 7 |
| Tellewoyan Hospital, Lofa | 0 | 13 | 0 | 12 |
| Foya Hospital, Lofa | 0 | 12 | 0 | 11 |
| Curran Hospital, Lofa | 0 | 5 | 0 | 4 |
| Phebe Hospital, Bong | 0 | 26 | 0 | 26 |
| Liberia Government Hospital, Grand Bassa | 0 | 4 | 0 | 3 |
| Arcelor Mittal, Grand Bassa | 0 | 5 | 0 | 5 |
| LAC Hospital, Grand Bassa | 0 | 13 | 0 | 0 |
| St. Francis Hospital Treatment Unit, Rivercess | 0 | 1 | 0 | 0 |
| Duside Hospital, Margibi | 0 | 39 | 0 | 33 |
| F. J. Grant Hospital, Sinoe | 0 | 5 | 0 | 4 |
| Total | 3 | 776 | 10 | 664 |

Laboratory Samples Evaluated – July 28, 2020

| County | Total | New Positive | Repeat Positive | Initial Negative | Repeat Test Negative | Pending Lab Result |
|--------------------|--------------|---------------------|------------------------|-------------------------|-----------------------------|---------------------------|
| Bong | 1 | 0 | 0 | 1 | 0 | 0 |
| Grand Bassa | 2 | 0 | 0 | 1 | 0 | 1 |
| Grand Gedeh | 1 | 0 | 0 | 0 | 0 | 1 |
| Grand Kru | 2 | 0 | 0 | 2 | 0 | 0 |
| Lofa | 3 | 0 | 0 | 3 | 0 | 0 |
| Margibi | 3 | 0 | 1 | 1 | 0 | 1 |
| Maryland | 11 | 2 | 0 | 9 | 0 | 0 |
| Montserrado | 18 | 0 | 2 | 9 | 3 | 4 |
| Nimba | 1 | 0 | 0 | 0 | 1 | 0 |
| River Gee | 1 | 0 | 0 | 0 | 1 | 0 |
| TOTAL | 43 | 2 | 3 | 26 | 5 | 7 |

Summary of COVID-19 Contact Tracing in Response Counties

| County | New Contacts Line listed | Cumulative Contacts | No. of Health Care Workers as Contacts | Cumulative no. of Health Care Workers as contacts | Contacts became a case | Cumulative contacts that became a case | Contacts Completed 14 Days | Cumulative Contacts Completing 14 Days | Contacts Under Follow-up | Contacts lost to Follow-up |
|-----------------|--------------------------|---------------------|--|---|------------------------|--|----------------------------|--|--------------------------|----------------------------|
| Montserrado | 6 | 4202 | 0 | 451 | 0 | 182 | 0 | 3873 | 255 | 3 |
| Margibi | 0 | 464 | 0 | 124 | 0 | 42 | 0 | 365 | 57 | 0 |
| Grand Bassa | 0 | 325 | 0 | 140 | 0 | 26 | 0 | 129 | 170 | 0 |
| Sinoe | 0 | 191 | 0 | 30 | 0 | 1 | 0 | 181 | 10 | 0 |
| Gbarpolu | 0 | 87 | 0 | 13 | 0 | 8 | 0 | 53 | 34 | 0 |
| Lofa | 0 | 738 | 0 | 92 | 0 | 34 | 0 | 618 | 108 | 0 |
| Nimba | 0 | 581 | 0 | 53 | 0 | 24 | 0 | 510 | 39 | 8 |
| Bong | 0 | 280 | 0 | 70 | 0 | 28 | 69 | 243 | 35 | 2 |
| Grand CapeMount | 0 | 21 | 0 | 0 | 0 | 0 | 0 | 0 | 0 | 0 |
| RiverGee | 0 | 123 | 0 | 13 | 0 | 30 | 34 | 109 | 14 | 0 |
| Maryland | 0 | 83 | 0 | 30 | 0 | 7 | 0 | 0 | 83 | 0 |
| Bomi | 0 | 102 | 0 | 10 | 0 | 13 | 0 | 0 | 34 | 0 |
| Rivercess | 0 | 54 | 0 | 46 | 0 | 0 | 0 | 0 | 54 | 0 |
| Grand Kru | 33 | 315 | 0 | 131 | 0 | 13 | 0 | 98 | 204 | 0 |
| Grand Gedeh | 0 | 23 | 0 | 0 | 0 | 0 | 0 | 0 | 21 | 0 |
| National | 39 | 7589 | 0 | 1203 | 0 | 408 | 103 | 6179 | 1118 | 13 |

Active Case Finding (16 March – 28 July 2020)

| County | Visitation | | | | Identification, Investigation & Testing | | | | | | | | Supervision | | |
|-------------------------|-----------------------------|----------------------------|----------------------------|---------------------------|---|------------------------------------|---|---|---------------------------|--------------------------------------|--|---|---------------------------------------|---------------------------|--------------------------|
| | No. of communities Assigned | No. of communities Visited | No. of Households Assigned | No. of Households Visited | Sick persons Identified | Cumulative Sick persons identified | Sick persons referred for Investigation | Cumulative Sick person referred for Investigation | Sick persons Investigated | Cumulative Sick persons Investigated | Sick persons investigated and referred for testing | Cumulative Sick persons investigated and referred for testing | No. of Sick persons followed-up today | No. of supervision visits | No. of Supervisory Calls |
| Bomi | 127 | 13 | 651 | 651 | 0 | 0 | 0 | 0 | 0 | 0 | 0 | 0 | 0 | 2 | 0 |
| Bong | 333 | 248 | 48611 | 5790 | 0 | 294 | 0 | 294 | 0 | 294 | 2 | 2 | 7 | 0 | 0 |
| Montserratado | 250 | 0 | 0 | 96657 | 0 | 571 | 0 | 369 | 0 | 350 | 0 | 301 | 0 | 0 | 0 |
| Margibi | 15 | 15 | 15 | 122 | 0 | 4 | 0 | 4 | 0 | 16 | 0 | 10 | 7 | 8 | 7 |
| Maryland | 0 | 0 | 278 | 278 | 2 | 3 | 2 | 3 | 2 | 3 | 2 | 3 | 2 | 0 | 0 |
| Grand Cape Mount | 63 | 66 | 138 | 186 | 0 | 0 | 0 | 0 | 0 | 0 | 0 | 0 | 0 | 0 | 0 |
| Grand Kru | 100 | 50 | 2000 | 1100 | 0 | 19 | 0 | 19 | 0 | 19 | 1 | 17 | 0 | 5 | 11 |
| Sinoe | 90 | 90 | 5232 | 2534 | 0 | 619 | 0 | 169 | 0 | 169 | 0 | 1 | 0 | 5 | 5 |
| Rivercess | 33 | 33 | 495 | 495 | 0 | 0 | 0 | 0 | 0 | 0 | 0 | 0 | 0 | 0 | 0 |
| River Gee | 100 | 80 | 50 | 20 | 0 | 24 | 0 | 24 | 0 | 24 | 0 | 24 | 37 | 6 | 0 |
| Gbarpolu | 54 | 54 | 1,270 | 409 | 0 | 221 | 0 | 221 | 0 | 221 | 0 | 25 | 39 | 0 | 0 |
| Grand Bassa | 18 | 18 | 284 | 284 | 0 | 369 | 0 | 369 | 0 | 369 | 0 | 0 | 0 | 0 | 0 |
| Nimba | 430 | 381 | 2460 | 1639 | 0 | 54 | 0 | 54 | 0 | 54 | 0 | 36 | 2 | 0 | 0 |
| Lofa | 105 | 105 | 602 | 602 | 2 | 80 | 2 | 80 | 2 | 80 | 2 | 80 | 2 | 33 | 205 |
| National | 1685 | 1102 | 61307 | 110272 | 4 | 1889 | 4 | 1237 | 4 | 1599 | 5 | 497 | 96 | 59 | 228 |

Thank you for Listening