



Liberia COVID-19 Daily Sitrep 136 (29th July 2020)

Summary of COVID-19 Cases by Reporting County, Liberia, 16 March – 29 July 2020

County	Laboratory Confirmed Cases	Confirmed Cases on Contact List	Confirmed Cumulative Cases
Bomi	0	0	14
Bong	0	0	35
Gbarpolu	0	0	10
Grand Bassa	0	0	27
Grand Cape Mount	0	0	1
Grand Kru	0	0	13
Grand Gedeh	0	0	4
Lofa	0	0	42
Margibi	0	0	66
Maryland	0	0	25
Montserrado	2	0	844
Nimba	0	0	54
Rivercess	0	0	4
River Gee	0	0	36
Sinoe	0	0	6
NATIONAL	2	0	1181

Demographic Breakdown (Gender & Age) of Confirmed COVID-19 Cases (16 March – 29 July 2020)

County	<15 years		15 - 34		35 - 54		55+		All ages		Total Confirmed
	M	F	M	F	M	F	M	F	M	F	
Bomi	2	2	1	2	4	2	0	1	7	7	14
Bong	3	1	1	5	8	7	7	3	19	16	35
Gbarpolu	1	2	0	2	3	1	1	0	5	5	10
Grand Bassa	3	0	4	7	3	7	2	1	12	15	27
Grand Cape Mount	0	0	0	0	0	0	1	0	1	0	1
Grand Kru	0	0	2	4	2	4	1	0	5	8	13
Grand Gedeh	0	0	0	1	3	0	0	0	3	1	4
Lofa	2	3	8	3	13	5	7	1	30	12	42
Margibi	6	3	13	9	16	6	7	6	42	24	66
Maryland	1	0	8	4	6	3	1	2	16	9	25
Montserratado	36	35	211	111	225	97	88	41	560	284	844
Nimba	0	2	13	6	24	3	3	3	40	14	54
Rivercess	0	0	2	2	0	0	0	0	2	2	4
River Gee	0	0	4	3	19	5	5	0	28	8	36
Sinoe	0	0	1	0	4	1	0	0	5	1	6
National	54	48	268	159	330	141	123	58	775	406	1181

Epi-curve for COVID 19 Cases in Liberia, 14 March – 29 July 2020

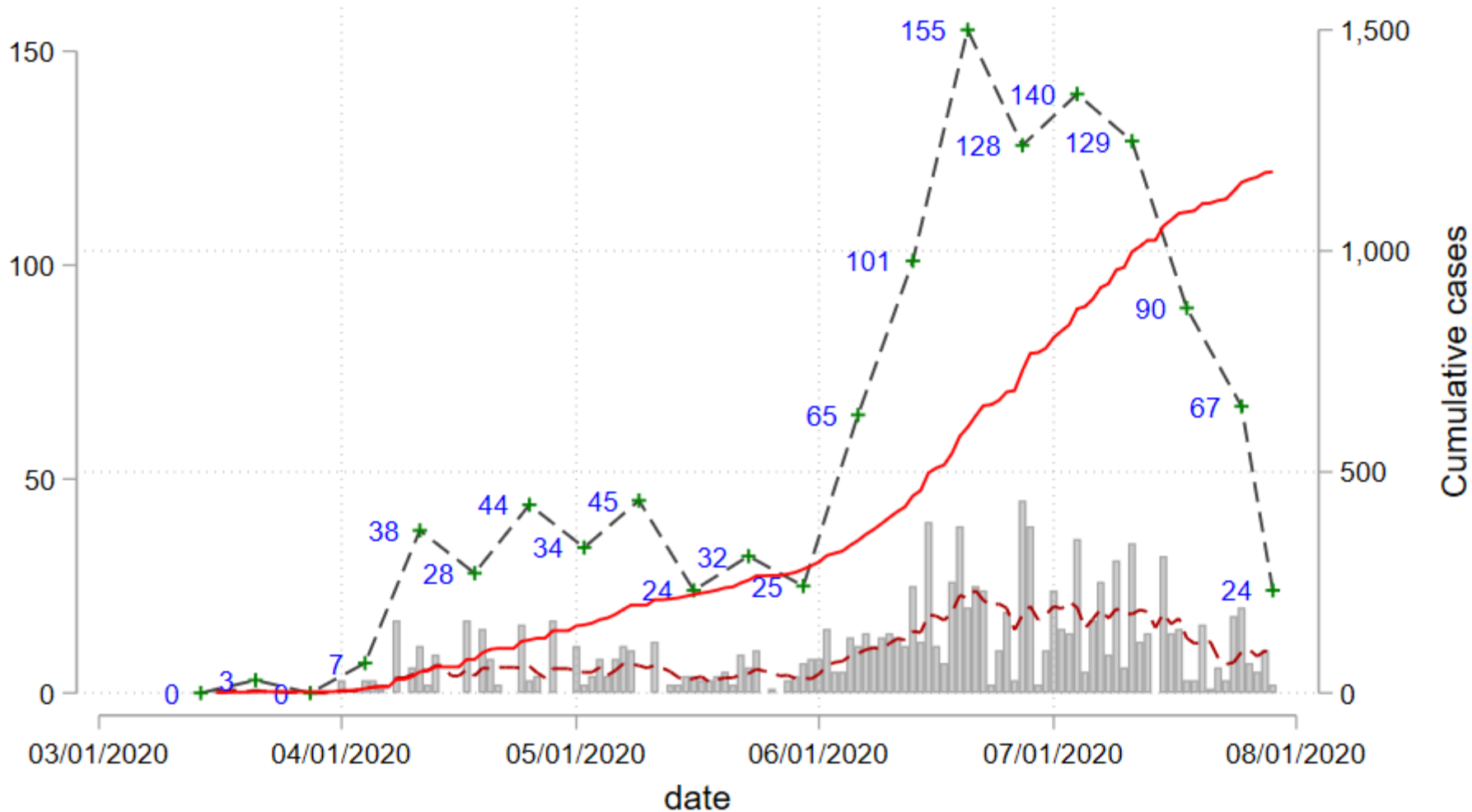

■ Daily Cases - 7-Day Moving AVG- Cases by Epiweek+ Cases by Epiweek- Cumulative cases

(Last update - 7/29/2020)

Counties COVID-19 Status in Liberia July 29, 2020

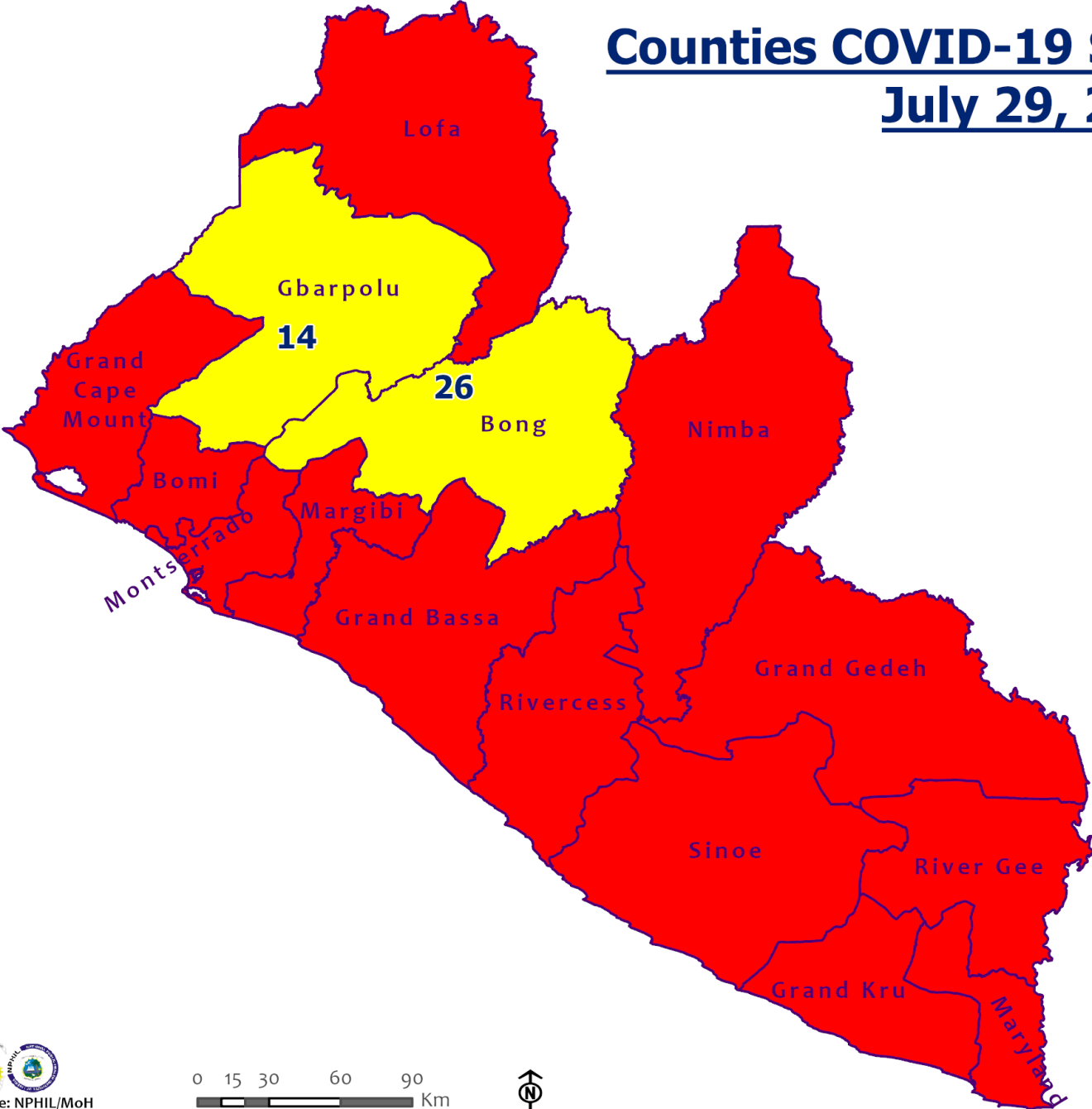

Legend

County Status

- Preparedness
- 28-Day Countdown
- Response



0 15 30 60 90 Km



Demographic Breakdown (Gender & Age) of Confirmed COVID-19 Deaths (16 March – 29 July 2020)

County	<15 years		15 - 34		35 - 54		55+		All ages		Total Confirmed
	M	F	M	F	M	F	M	F	M	F	
Bong	0	0	1	0	0	0	3	1	4	1	5
Gbarpolu	0	0	0	0	1	0	1	0	2	0	2
Grand Bassa	0	0	0	0	0	0	0	0	0	0	0
Grand Kru	0	0	0	0	0	0	0	0	0	0	0
Lofa	0	0	1	0	1	1	6	1	8	2	10
Margibi	0	0	0	1	1	1	0	2	1	4	5
Maryland	0	0	0	0	0	0	1	1	1	1	2
Montserrado	0	0	2	0	7	7	15	7	24	14	38
Nimba	0	0	2	0	3	1	3	0	8	1	9
Rivercess	0	0	0	1	0	0	0	0	0	1	1
River Gee	0	0	0	0	0	0	0	0	0	0	0
Sinoe	0	0	1	0	0	0	0	0	1	0	1
National	0	0	7	2	13	10	29	12	49	24	73

Summary of COVID-19 Deaths by Reporting County, Liberia, 16 March – 29 July 2020

County	DAILY REPORT								Cumulative Deaths
	New Suspected Deaths	Laboratory Confirmed Deaths						Confirmed Deaths on Contact List	
		COVID-19 Treatment Unit	Total in COVID-19 Treatment Unit	Health Facility	Total in Health Facility	Community	Total in Community		
Bong	0	0	0	0	4	0	1	0	5
Gbarpolu	0	0	0	0	1	0	0	0	1
Grand Bassa	0	0	0	0	0	0	0	0	0
Grand Kru	0	0	0	0	0	0	0	0	0
Lofa	0	0	0	0	5	0	5	0	10
Maryland	0	0	0	0	2	0	0	0	2
Margibi	0	0	0	0	5	0	0	0	5
Montserrado	0	1	8	0	16	0	15	0	39
Nimba	0	0	1	0	4	0	4	0	9
Rivercess	0	0	0	0	1	0	0	0	1
River Gee	0	0	0	0	0	0	0	0	0
Sinoe	0	0	0	0	1	0	0	0	1
National	0	1	9	0	39	0	25	0	73

The Liberia Case Fatality rate (CFR) officially considered is for deaths that occurred among patients in care at the COVID-19 treatment units across the country. As of 29 July 2020, a total of 9 deaths have been recorded CFR=0.76%. The country is however keeping active surveillance on community deaths and deaths in non COVID-19 treatment health units.

Daily and Cumulative Healthcare Worker (HCW) COVID-19 Cases and Deaths by County, Liberia, 16 March – 29 July 2020

County	DAILY REPORT						CUMULATIVE CASES (ALIVE & DEAD)	
	New Suspected & High Risk Cases (Alive)			New Suspect Death	Laboratory Confirmed Cases	Confirmed Cases on Contact List	Confirmed	Deaths
	Suspect	High Risk	Total					
Bomi	0	0	0	0	0	0	3	0
Bong	0	0	0	0	0	0	19	3
Gbarpolu	0	0	0	0	0	0	1	1
Grand Bassa	0	0	0	0	0	0	17	0
Grand Kru	0	0	0	0	0	0	11	0
Lofa	0	0	0	0	0	0	15	0
Margibi	0	0	0	0	0	0	12	1
Maryland	0	0	0	0	0	0	16	0
Montserrado	0	0	0	0	0	0	81	1
Nimba	0	0	0	0	0	0	7	0
Rivercess	0	0	0	0	0	0	3	0
River Gee	0	0	0	0	0	0	9	0
Sinoe	0	0	0	0	0	0	3	0
NATIONAL	0	0	0	0	0	0	197	6

Cadre Cases and Deaths by Health Care Workers (16 March – 29 July 2020)

Health Care Worker Cadre	Montserratado		Margibi		Nimba		River Gee		Sinoe		Grand Kru		Gbarpolu		Bong		Lofa		Grand Bassa		Maryland		Boni		Rivercess		National (Total)	
	Cases	Deaths	Cases	Deaths	Cases	Deaths	Cases	Deaths	Cases	Deaths	Cases	Deaths	Cases	Deaths	Cases	Deaths	Cases	Deaths	Cases	Deaths	Cases	Deaths	Cases	Deaths	Cases	Deaths	Cases	Deaths
Doctors	13	0	1	0	0	0	1	0	0	0	0	0	0	0	1	0	0	0	1	0	0	0	0	0	0	0	17	0
Pharmacists	4	0	0	0	0	0	0	0	0	0	0	0	0	0	0	0	0	0	0	0	0	0	0	0	0	0	4	0
Nurses	22	1	2	0	1	0	5	0	0	0	2	0	1	1	12	1	8	0	6	0	1	0	1	0	0	0	61	3
Nurse Aid	0	0	0	0	2	0	0	0	0	0	4	0	0	0	0	0	0	0	6	0	2	0	0	0	0	0	14	0
Midwife	0	0	0	0	0	0	1	0	0	0	0	0	0	0	1	0	1	0	0	0	0	0	0	0	0	0	3	0
Radiologist	1	0	0	0	0	0	0	0	0	0	0	0	0	0	0	0	0	0	0	0	0	0	0	0	0	0	1	0
Physician Assistants	8	0	1	0	1	0	1	0	0	0	0	0	0	0	0	0	1	0	1	0	0	0	0	0	0	0	13	0
Lab Technician	9	0	1	0	2	0	0	0	1	0	1	0	0	0	0	0	2	0	0	0	10	0	0	0	3	0	29	0
Environmental Health Technicians	5	0	0	0	0	0	0	0	0	0	0	0	0	0	0	0	0	0	0	0	0	0	0	0	0	0	5	0
Microbiologist	1	0	0	0	0	0	0	0	0	0	0	0	0	0	0	0	0	0	0	0	0	0	0	0	0	0	1	0
Epidemiologist	1	0	0	0	0	0	0	0	0	0	0	0	0	0	0	0	0	0	0	0	0	0	0	0	0	0	1	0
Dieticians	0	0	7	1	0	0	0	0	0	0	0	0	0	0	0	0	0	0	1	0	0	0	0	0	0	0	8	1
Dispenser	0	0	0	0	0	0	0	0	0	0	0	0	0	0	2	1	0	0	0	0	0	0	0	0	0	0	2	1
Licensed Practical Nurse	0	0	0	0	0	0	0	0	0	0	0	0	0	0	1	1	0	0	0	0	0	0	0	0	0	0	1	1
Psychosocial Worker	1	0	0	0	0	0	0	0	0	0	0	0	0	0	0	0	0	0	0	0	0	0	0	0	0	0	1	0
Hygienist	3	0	0	0	0	0	0	0	0	0	0	0	0	0	1	0	0	0	0	0	0	0	0	0	0	0	4	0
Logistician	0	0	0	0	0	0	0	0	0	0	0	0	0	0	0	0	0	0	1	0	0	0	0	0	0	0	1	0
Vaccinator	0	0	0	0	1	0	0	0	0	0	0	0	0	0	0	0	0	0	0	0	1	0	1	0	0	0	3	0
Ambulance Driver	2	0	0	0	0	0	0	0	0	0	0	0	0	0	0	0	2	0	0	0	0	0	0	0	0	0	4	0
Procurement Officer	0	0	0	0	0	0	0	0	1	0	0	0	0	0	0	0	0	0	0	0	0	0	0	0	0	0	1	0
Registrar/ Accountant	1	0	0	0	0	0	0	0	0	0	0	0	0	0	0	0	0	0	0	0	0	0	1	0	0	0	2	0
CHT Secretary	0	0	0	0	0	0	1	0	0	0	0	0	0	0	0	0	0	0	0	0	0	0	0	0	0	0	1	0
Hospital Administrator	0	0	0	0	0	0	1	0	0	0	0	0	0	0	0	0	0	0	0	0	0	0	0	0	0	0	1	0
Hospital Cleaner	1	0	0	0	0	0	0	0	0	0	1	0	0	0	1	0	0	0	1	0	2	0	0	0	0	0	6	0
CHT CHV/ CHSS	0	0	0	0	0	0	0	0	0	0	3	0	0	0	0	0	1	0	0	0	0	0	0	0	0	0	4	0
GIS Specialist	1	0	0	0	0	0	0	0	0	0	0	0	0	0	0	0	0	0	0	0	0	0	0	0	0	0	1	0
Others	8	0	0	0	0	0	0	0	0	0	0	0	0	0	0	0	0	0	0	0	0	0	0	0	0	0	8	0
Total:	81	1	12	1	7	0	10	0	2	0	11	0	1	1	19	3	15	0	17	0	16	0	3	0	3	0	197	6

Suspected and High Risk Cases and Deaths (16 March – 29 July 2020)

County	New Suspected	Cumulative Suspected	New High Risk	Cumulative High Risk	New Suspected Deaths	Cumulative Suspected Deaths
Montserrado	75	6362	0	0	0	85
Margibi	0	10	0	44	0	1
Maryland	25	63	0	20	0	7
Bong	0	24	8	178	0	4
Rivercess	5	5	0	12	0	1
River Gee	0	39	0	46	0	0
Lofa	0	80	0	79	0	56
Grand Cape Mount	0	21	0	0	0	0
Bomi	0	9	0	81	0	0
Sinoe	0	46	0	59	0	7
Grand Gedeh	0	0	0	14	0	0
Grand Kru	0	0	0	88	0	0
Gbarpolu	0	91	0	13	0	0
Grand Bassa	0	43	0	32	0	0
Nimba	0	194	0	188	0	14
National	105	6987	8	854	0	175

EPI-Curve of Confirmed Cases and Deaths

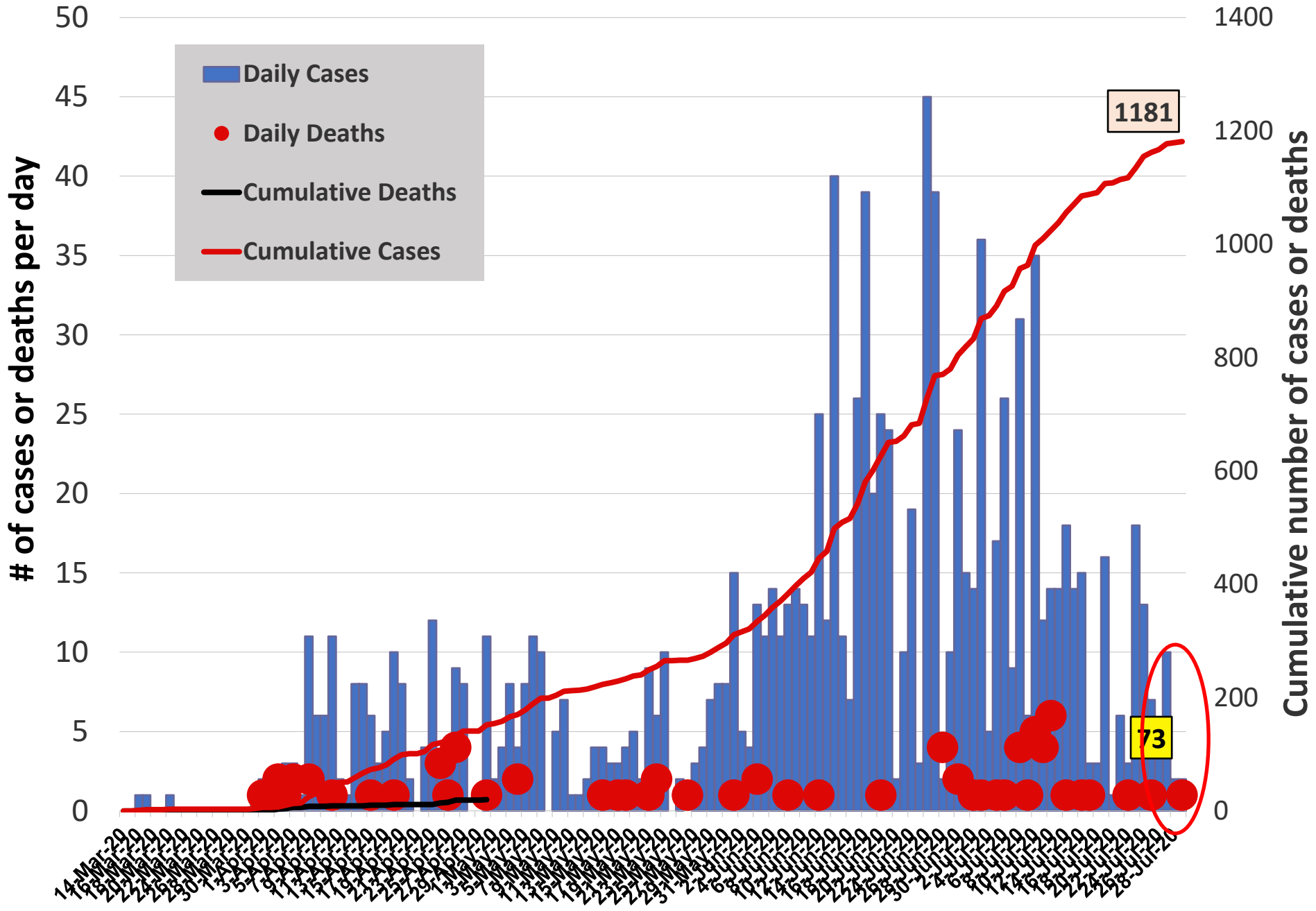

Distribution of COVID-19 Cases by County in Liberia - July 29, 2020

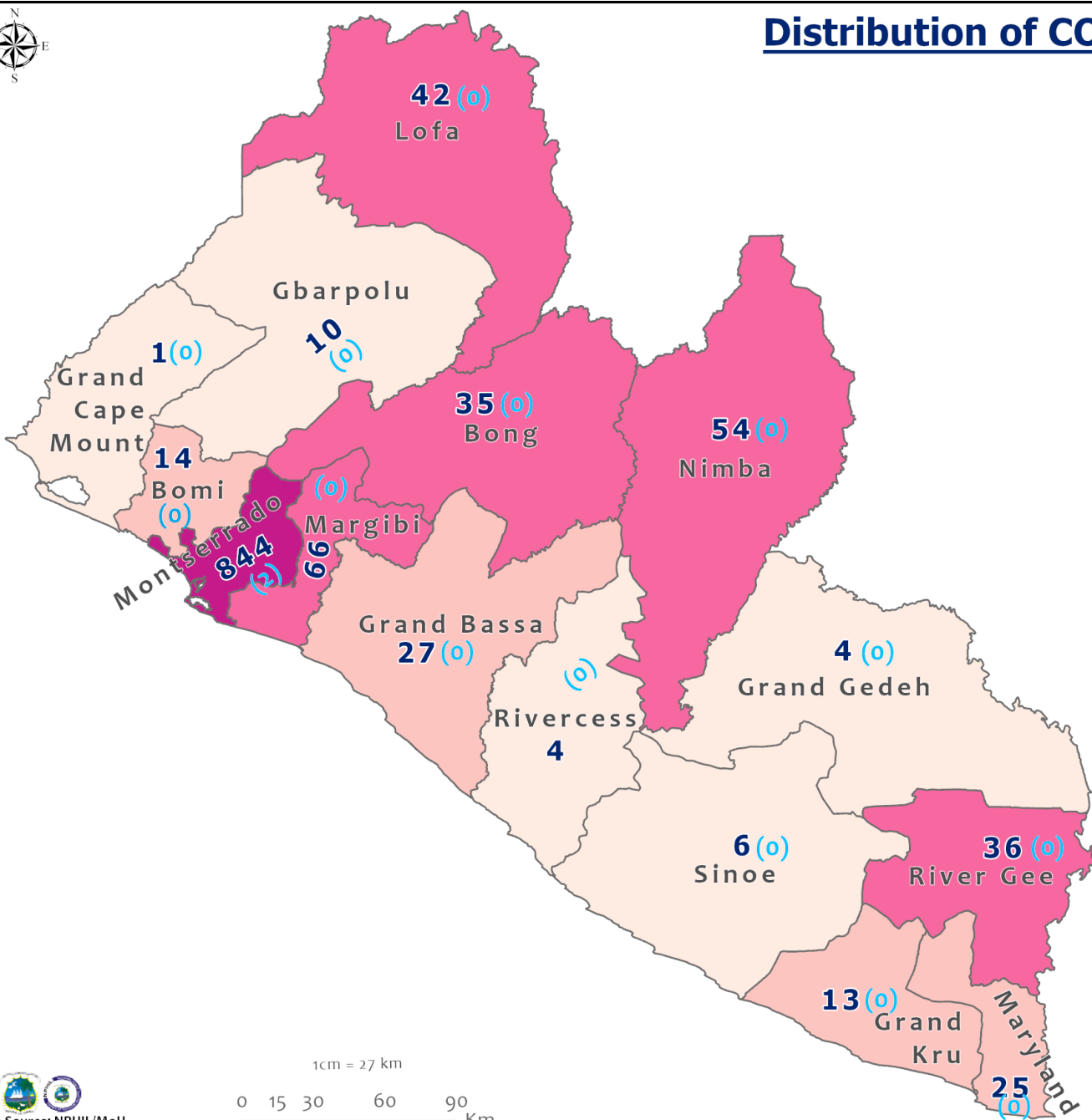

Total cumulative cases:
1181
 Total new cases:
2

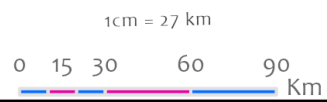
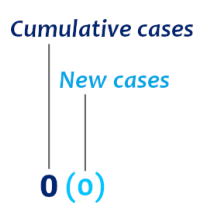
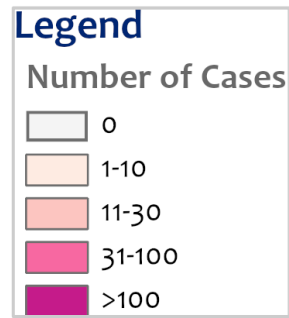

COVID-19 Cases by District in Liberia - July 29, 2020



Total Cases: 1181

Affected Counties	Cumulative Cases
Montserrado	844
Margibi	66
Nimba	54
Lofa	42
River Gee	36
Bong	35
Grand Bassa	27
Maryland	25
Bomi	14
Grand Kru	13
Gbarpolu	10
Sinoe	6
Rivercess	4
Grand Gedeh	4
Grand Cape Mount	1

Legend

Case Status

- ★ New confirmed cases
- Confirmed cases

Cases / District

- 0
- 1-3
- 4-10
- 11-20
- 21-69
- 70-88
- 89-367

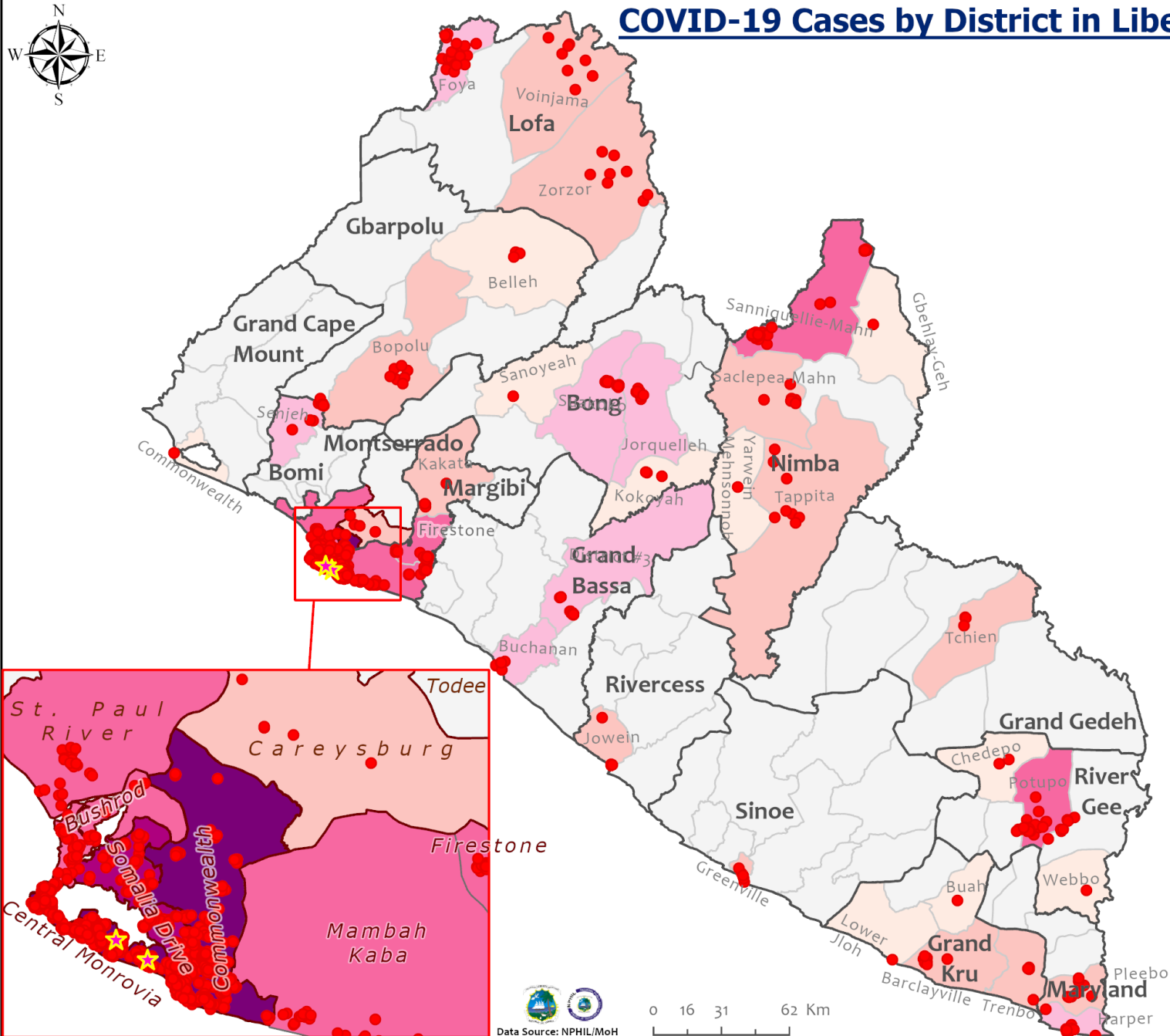

Precautionary Observation Centers (POC): Admission and Discharges

County	Precautionary Observation Centers				Cumulative Move to Treatment
	New admissions	Currently in POC	Daily Discharges	Cumulative Discharges (not including transferred)	
Bomi	0	0	0	0	0
Gbarpolu	0	0	0	0	0
Grand Bassa	0	0	0	42	0
Grand Gedeh	12	32	0	0	3
Grand Kru	0	29	0	0	0
Margibi	2	35	0	87	0
Maryland	0	9	0	2	0
Montserrado	0	10	0	90	1
Nimba	0	2	0	33	0
River Gee	0	2	0	8	0
Sinoe	0	10	0	190	0
Lofa	0	4	0	359	0
NATIONAL	14	133	0	811	4

Daily Summary Report at Treatment Units – July 29, 2020

Treatment Facility Name	New admissions	Daily Discharges	Cumulative Recoveries	Daily Deaths	Cumulative Deaths	Currently in treatment	Number of Available beds
Bomi Treatment Unit	0	0	7	0	0	7	10
Bong Treatment Unit	0	0	26	0	0	0	26
Chief Jallahlone Hospital Treatment Unit	0	0	1	0	0	0	4
Arcelor Mittal Treatment Unit	0	0	5	0	0	0	4
LGH Treatment Unit	0	0	3	0	0	0	3
LAC Treatment Unit	0	0	0	0	0	13	18
14 Military Hospital Treatment Unit	2	2	450	1	8	16	94
Union Treatment Center	1	0	56	0	0	10	43
Duside Hospital Treatment Unit	0	0	33	0	1	5	14
Martha Tubman Hospital Treatment Unit	0	0	0	0	0	3	8
Rally Time Treatment Unit	0	0	1	0	0	2	1
Sasstown Treatment Unit	0	0	0	0	0	7	17
Behwan Treatment Unit	0	0	0	0	0	3	0
FJ Grante Hospital Treatment Unit	0	0	4	0	0	1	2
JJ Dossen Hospital Treatment Unit	0	0	5	0	0	4	10
Pleebo Health Center Treatment Unit	2	0	10	0	0	4	9
Tellewoyan Memorial Hospital Treatment Unit	0	0	12	0	0	1	15
Foya Borma Hospital Treatment Unit	0	1	12	0	0	0	11
Zorzor Treatment Unit	0	0	4	0	0	1	3
Robert Sport Treatment Unit	0	0	0	0	0	1	2
Ganta United Methodist Hospital Treatment Unit	0	0	1	0	0	0	3
Arcelor Mittal Yekepa Treatment Unit	0	0	9	0	0	3	22
Jackson F. Doe Treatment Unit	0	0	1	0	0	3	3
St. Frances Hospital Treatment Unit	0	0	0	0	0	1	6
Fish Town Hospital Treatment Unit	0	0	12	0	0	23	45
E&J Medical Center Treatment Unit	0	0	15	0	0	2	22
TOTAL	5	3	667	1	9	110	395

Demographic Breakdown of Cases in Treatment Units Daily Report – July 29, 2020

Currently in the Treatment Unit

Treatment Facility Name	Total Census	Total Adult	Total Children	Total Female	Total Male	Total Confirm	Others	Pregnant	Children			
									<1	1-5	6-10	11-17
14 Military Hospital Treatment Unit	16	16	0	3	13	16	0	0	0	0	0	0
Union Treatment Center	10	10	0	4	6	10	0	0	0	0	0	0
Bomi Treatment Unit	7	4	3	2	5	6	1	0	1	1	0	1
Arcelor Mittal Treatment Unit	0	0	0	0	0	0	0	0	0	0	0	0
Liberia Government Hospital Treatment Unit	0	0	0	0	0	0	0	0	0	0	0	0
LAC Hospital Treatment Unit	13	13	0	6	7	13	0	0	0	0	0	0
Duside Hospital Treatment Unit	5	2	3	0	5	5	0	0	0	0	0	3
Martha Tubman Treatment Unit	3	3	0	1	2	3	0	0	0	0	0	0
Rally Time Treatment Unit	2	2	0	1	1	2	0	0	0	0	0	0
Sasstown Treatment Unit	7	7	0	4	3	7	0	0	0	0	0	0
Behwan Treatment Unit	3	3	0	3	0	3	0	0	0	0	0	0
FJ Grante Hospital Treatment Unit	1	1	0	0	1	1	0	0	0	0	0	0
JJ Dossen Hospital Treatment Unit	4	3	1	3	1	4	0	0	0	0	1	0
Pleebo Health Center Treatment Unit	4	4	0	2	2	4	0	0	0	0	0	0
Tellewoyan Memorial Hospital Treatment Unit	1	1	0	0	1	1	0	0	0	0	0	0
Foya Borma Hospital Treatment Unit	0	0	0	0	0	0	0	0	0	0	0	0
Zorzor Treatment Unit	1	0	1	1	0	1	0	0	0	0	0	1
Robert Sport Treatment Unit	1	1	0	0	1	1	0	0	0	0	0	0
Bong Treatment Unit	0	0	0	0	0	0	0	0	0	0	0	0
Ganta United Methodist Hospital Treatment Unit	0	0	0	0	0	0	0	0	0	0	0	0
Arcelor Mittal Yekepa Treatment Unit	3	1	2	1	2	3	0	0	0	0	0	2
Jackson F. Doe Treatment Unit	3	3	0	0	3	3	0	0	0	0	0	0
St. Frances Hospital Treatment Unit	1	1	0	0	1	1	0	0	0	0	0	0
Fish Town Hospital Treatment Unit	23	23	0	2	21	23	0	0	0	0	0	0
E&J Medical Center Treatment Unit	2	2	0	1	1	2	0	0	0	0	0	0
TOTAL	110	100	10	34	76	109	1	0	1	1	1	7

Recoveries from Treatment Units (16 March – 29 July 2020)

Treatment Unit	New admissions	Cumulative admissions	New Recoveries	Cumulative Recoveries
14 Military Hospital & Union Treatment Center, Montserrado	3	535	2	506
Chief Jallahlone Hospital, Gbarpolu	0	3	0	1
Jackson F. Doe Hospital, Nimba	0	5	0	1
E&J Medical Center, Nimba	0	16	0	15
Ganta Methodist Hospital, Nimba	0	1	0	1
AML Yekepa, Nimba	0	12	0	9
Pleebo Health Center, Maryland	2	14	0	10
JJ Dossen Hospital, Maryland	0	9	0	5
Martha Tubman Treatment Unit	0	3	0	0
Rally Time Hospital, Grand Kru	0	3	0	1
Sasstown Health Center, Grand Kru	0	7	0	0
Behwan Health Center	0	3	0	0
Fish Town Hospital, River Gee	0	32	0	12
Robert Sport Treatment Unit	0	1	0	0
Liberia Government Hospital, Bomi	0	14	0	7
Tellewoyan Hospital, Lofa	0	13	0	12
Foya Hospital, Lofa	0	12	1	12
Curran Hospital, Lofa	0	5	0	4
Phebe Hospital, Bong	0	26	0	26
Liberia Government Hospital, Grand Bassa	0	4	0	3
Arcelor Mittal, Grand Bassa	0	5	0	5
LAC Hospital, Grand Bassa	0	13	0	0
St. Francis Hospital Treatment Unit, Rivercess	0	1	0	0
Duside Hospital, Margibi	0	39	0	33
F. J. Grant Hospital, Sinoe	0	5	0	4
Total	5	781	3	667

Laboratory Samples Evaluated – July 29, 2020

County	Total	New Positive	Repeat Positive	Initial Negative	Repeat Test Negative	Pending Lab Result
Bong	2	0	0	1	1	0
Grand Kru	4	0	0	4	0	0
Margibi	10	0	1	4	4	1
Maryland	4	0	2	2	0	0
Montserrado	20	2	1	12	1	4
River Gee	15	0	0	1	14	0
TOTAL	55	2	4	24	20	5

Summary of COVID-19 Contact Tracing in Response Counties

County	New Contacts Line listed	Cumulative Contacts	No. of Health Care Workers as Contacts	Cumulative no. of Health Care Workers as contacts	Contacts became a case	Cumulative contacts that became a case	Contacts Completed 14 Days	Cumulative Contacts Completing 14 Days	Contacts Under Follow-up	Contacts lost to Follow-up
Montserrado	22	4224	0	451	0	182	23	3896	254	3
Margibi	12	476	1	125	0	42	0	365	69	0
Grand Bassa	0	325	0	140	0	26	0	129	170	0
Sinoe	0	191	0	30	1	1	0	181	10	0
Gbarpolu	0	87	0	13	0	8	0	53	34	0
Lofa	0	738	0	92	0	34	0	618	108	0
Nimba	0	581	0	53	0	24	0	510	39	8
Bong	0	280	0	70	0	28	0	243	35	2
Grand CapeMount	0	21	0	0	0	0	0	0	0	0
RiverGee	0	123	0	13	0	30	0	109	14	0
Maryland	0	83	0	30	0	7	0	0	83	0
Bomi	5	125	0	9	0	13	41	91	34	0
Rivercess	0	54	0	46	0	0	0	0	54	0
Grand Kru	33	315	0	131	0	13	0	98	204	0
Grand Gedeh	0	23	0	0	0	0	0	0	21	0
National	72	7646	1	1203	1	408	64	6293	1129	13

Active Case Finding (16 March – 29 July 2020)

County	Visitation				Identification, Investigation & Testing								Supervision		
	No. of communities Assigned	No. of communities Visited	No. of Households Assigned	No. of Households Visited	Sick persons Identified	Cumulative Sick persons identified	Sick persons referred for Investigation	Cumulative Sick person referred for Investigation	Sick persons Investigated	Cumulative Sick persons Investigated	Sick persons investigated and referred for testing	Cumulative Sick persons investigated and referred for testing	No. of Sick persons followed-up today	No. of supervision visits	No. of Supervisory Calls
Bomi	127	13	651	651	0	0	0	0	0	0	0	0	0	2	0
Bong	333	248	48611	5815	7	313	7	313	7	313	7	2	21	0	0
Montserratado	250	0	0	96657	1	571	1	370	1	351	1	302	0	0	0
Margibi	15	15	15	130	0	4	0	4	0	16	0	10	7	8	7
Maryland	0	0	278	278	2	3	2	3	2	3	2	3	2	0	0
Grand Cape Mount	73	119	167	238	0	0	0	0	0	0	0	0	0	0	0
Grand Kru	100	50	2000	1100	0	19	0	19	0	19	0	17	0	5	11
Sinoe	90	90	5232	2534	0	619	0	169	0	169	0	1	0	5	5
Rivercess	33	33	495	495	0	0	0	0	0	0	0	0	0	0	0
River Gee	100	80	50	20	0	24	0	24	0	24	0	24	37	6	0
Gbarpolu	54	54	1,270	409	0	221	0	221	0	221	0	25	39	0	0
Grand Bassa	18	18	284	284	0	369	0	369	0	369	0	0	0	0	0
Nimba	430	381	2460	1639	0	54	0	54	0	54	0	36	2	0	0
Lofa	122	122	682	682	0	80	0	80	0	80	0	80	0	27	310
National	1712	1172	61416	110437	10	1908	10	1257	10	1619	10	498	108	53	333

Thank you for Listening