



Liberia COVID-19 Daily Sitrep 138 (31th July 2020)

Summary of COVID-19 Cases by Reporting County, Liberia, 16 March – 31 July 2020

County			Confirmed Cumulative Cases
	Laboratory Confirmed Cases	Confirmed Cases on Contact List	
Bomi	0	0	14
Bong	0	0	35
Gbarpolu	0	0	10
Grand Bassa	0	0	27
Grand Cape Mount	0	0	1
Grand Kru	0	0	13
Grand Gedeh	0	0	4
Lofa	0	0	42
Margibi	0	0	66
Maryland	0	0	25
Montserrado	3	0	852
Nimba	0	0	54
Rivercess	0	0	4
River Gee	0	0	36
Sinoe	0	0	6
NATIONAL	3	0	1189

Demographic Breakdown (Gender & Age) of Confirmed COVID-19 Cases (16 March – 31 July 2020)

County	<15 years		15 - 34		35 - 54		55+		All ages		Total Confirmed
	M	F	M	F	M	F	M	F	M	F	
Bomi	2	2	1	2	4	2	0	1	7	7	14
Bong	3	1	1	5	8	7	7	3	19	16	35
Gbarpolu	1	2	0	2	3	1	1	0	5	5	10
Grand Bassa	3	0	4	7	3	7	2	1	12	15	27
Grand Cape Mount	0	0	0	0	0	0	1	0	1	0	1
Grand Kru	0	0	2	4	2	4	1	0	5	8	13
Grand Gedeh	0	0	0	1	3	0	0	0	3	1	4
Lofa	2	3	8	3	13	5	7	1	30	12	42
Margibi	6	3	13	9	16	6	7	6	42	24	66
Maryland	1	0	8	4	6	3	1	2	16	9	25
Montserrat	36	35	212	113	225	97	91	43	564	288	852
Nimba	0	2	13	6	24	3	3	3	40	14	54
Rivercess	0	0	2	2	0	0	0	0	2	2	4
River Gee	0	0	4	3	19	5	5	0	28	8	36
Sinoe	0	0	1	0	4	1	0	0	5	1	6
National	54	48	269	161	330	141	126	60	779	410	1189

Counties COVID-19 Status in Liberia July 31, 2020

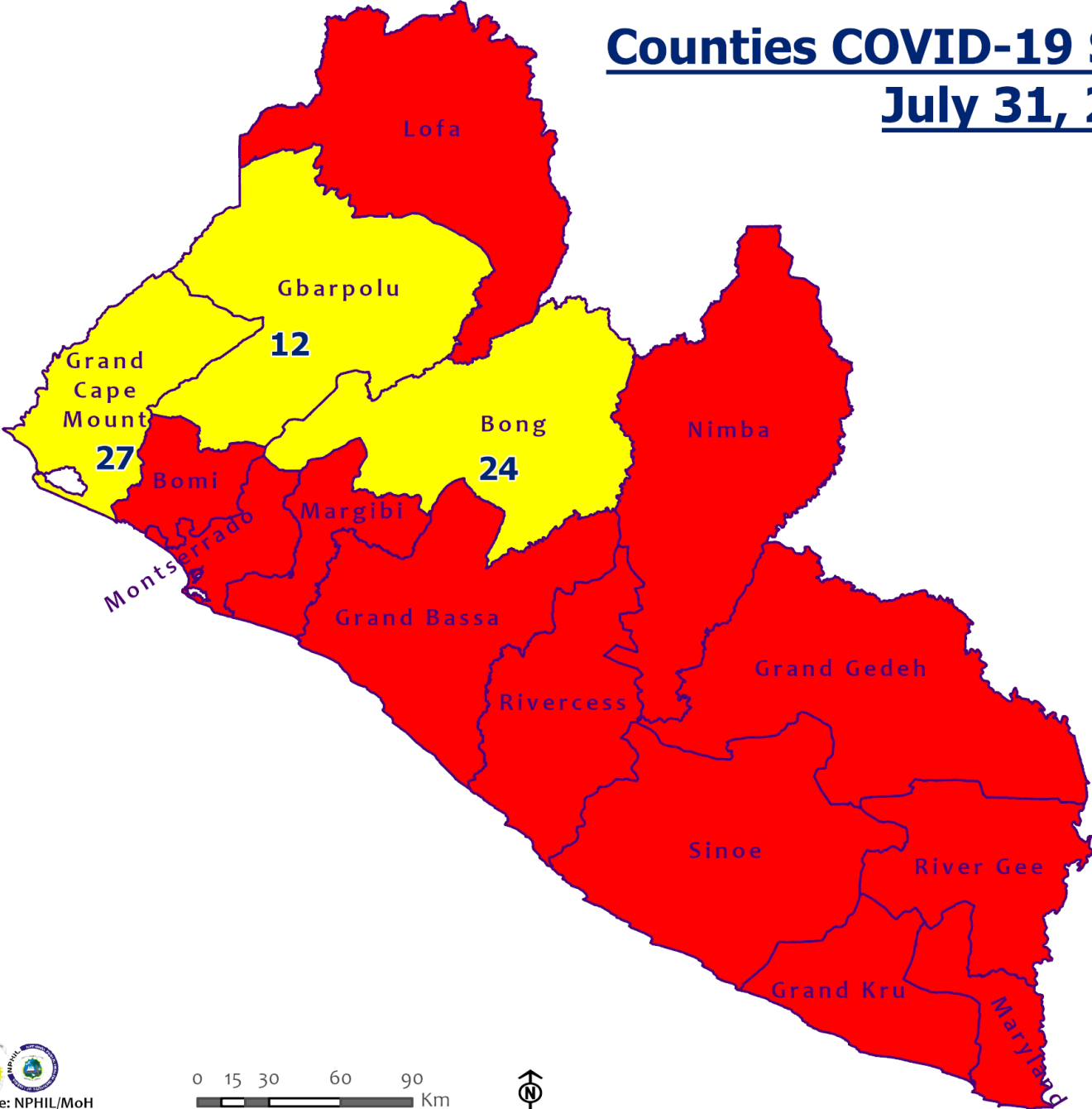

Legend

County Status

- Preparedness
- 28-Day Countdown
- Response



0 15 30 60 90 Km



Demographic Breakdown (Gender & Age) of Confirmed COVID-19 Deaths (16 March – 31 July 2020)

County	<15 years		15 - 34		35 - 54		55+		All ages		Total Confirmed
	M	F	M	F	M	F	M	F	M	F	
Bong	0	0	1	0	0	0	3	1	4	1	5
Gbarpolu	0	0	0	0	1	0	1	0	2	0	2
Grand Bassa	0	0	0	0	0	0	0	0	0	0	0
Grand Kru	0	0	0	0	0	0	0	0	0	0	0
Lofa	0	0	1	0	1	1	6	1	8	2	10
Margibi	0	0	0	1	1	1	0	2	1	4	5
Maryland	0	0	0	0	0	0	1	1	1	1	2
Montserrado	0	0	2	0	7	7	16	8	25	15	40
Nimba	0	0	2	0	3	1	3	0	8	1	9
Rivercess	0	0	0	1	0	0	0	0	0	1	1
River Gee	0	0	0	0	0	0	0	0	0	0	0
Sinoe	0	0	1	0	0	0	0	0	1	0	1
National	0	0	7	2	13	10	30	13	50	25	75

Summary of COVID-19 Deaths by Reporting County, Liberia, 16 March – 31 July 2020

County	DAILY REPORT							Confirmed Deaths on Contact List	Cumulative Deaths
	New Suspected Deaths	Laboratory Confirmed Deaths					Total in Community		
		COVID-19 Treatment Unit	Total in COVID-19 Treatment Unit	Health Facility	Total in Health Facility	Community			
Bong	0	0	0	0	4	0	1	0	5
Gbarpolu	0	0	0	0	1	0	0	0	1
Grand Bassa	0	0	0	0	0	0	0	0	0
Grand Kru	0	0	0	0	0	0	0	0	0
Lofa	0	0	0	0	5	0	5	0	10
Maryland	0	0	0	0	2	0	0	0	2
Margibi	0	0	0	0	5	0	0	0	5
Montserrado	0	0	8	0	18	0	15	0	41
Nimba	0	0	1	0	4	0	4	0	9
Rivercess	0	0	0	0	1	0	0	0	1
River Gee	0	0	0	0	0	0	0	0	0
Sinoe	0	0	0	0	1	0	0	0	1
National	0	0	9	0	41	0	25	0	75

The Liberia Case Fatality rate (CFR) officially considered is for deaths that occurred among patients in care at the COVID-19 treatment units across the country. As of 29 July 2020, a total of 9 deaths have been recorded CFR=0.76%. The country is however keeping active surveillance on community deaths and deaths in non COVID-19 treatment health units.

Daily and Cumulative Healthcare Worker (HCW) COVID-19 Cases and Deaths by County, Liberia, 16 March – 31 July 2020

County	DAILY REPORT						CUMULATIVE CASES (ALIVE & DEAD)	
	New Suspected & High Risk Cases (Alive)			New Suspect Death	Laboratory Confirmed Cases	Confirmed Cases on Contact List	Confirmed	Deaths
	Suspect	High Risk	Total					
Bomi	0	0	0	0	0	0	3	0
Bong	0	0	0	0	0	0	19	3
Gbarpolu	0	0	0	0	0	0	1	1
Grand Bassa	0	0	0	0	0	0	17	0
Grand Kru	0	0	0	0	0	0	11	0
Lofa	0	0	0	0	0	0	15	0
Margibi	0	0	0	0	0	0	12	1
Maryland	0	0	0	0	0	0	16	0
Montserrado	0	0	0	0	0	0	81	1
Nimba	0	0	0	0	0	0	7	0
Rivercess	0	0	0	0	0	0	3	0
River Gee	0	0	0	0	0	0	9	0
Sinoe	0	0	0	0	0	0	3	0
NATIONAL	0	0	0	0	0	0	197	6

Suspected and High Risk Cases and Deaths (16 March – 31 July 2020)

County	New Suspected	Cumulative Suspected	New High Risk	Cumulative High Risk	New Suspected Deaths	Cumulative Suspected Deaths
Montserrado	153	6620	0	0	0	85
Margibi	0	10	0	44	0	1
Maryland	0	63	0	20	0	7
Bong	0	24	0	178	0	4
Rivercess	0	5	0	12	0	1
River Gee	0	39	0	46	0	0
Lofa	0	80	0	79	0	56
Grand Cape Mount	0	21	0	0	0	0
Bomi	0	9	0	81	0	0
Sinoe	0	46	0	59	0	7
Grand Gedeh	0	36	0	35	0	0
Grand Kru	0	0	0	88	0	0
Gbarpolu	0	91	0	13	0	0
Grand Bassa	0	44	0	32	0	0
Nimba	0	194	0	188	0	14
National	153	7282	0	875	0	175

EPI-Curve of Confirmed Cases and Deaths

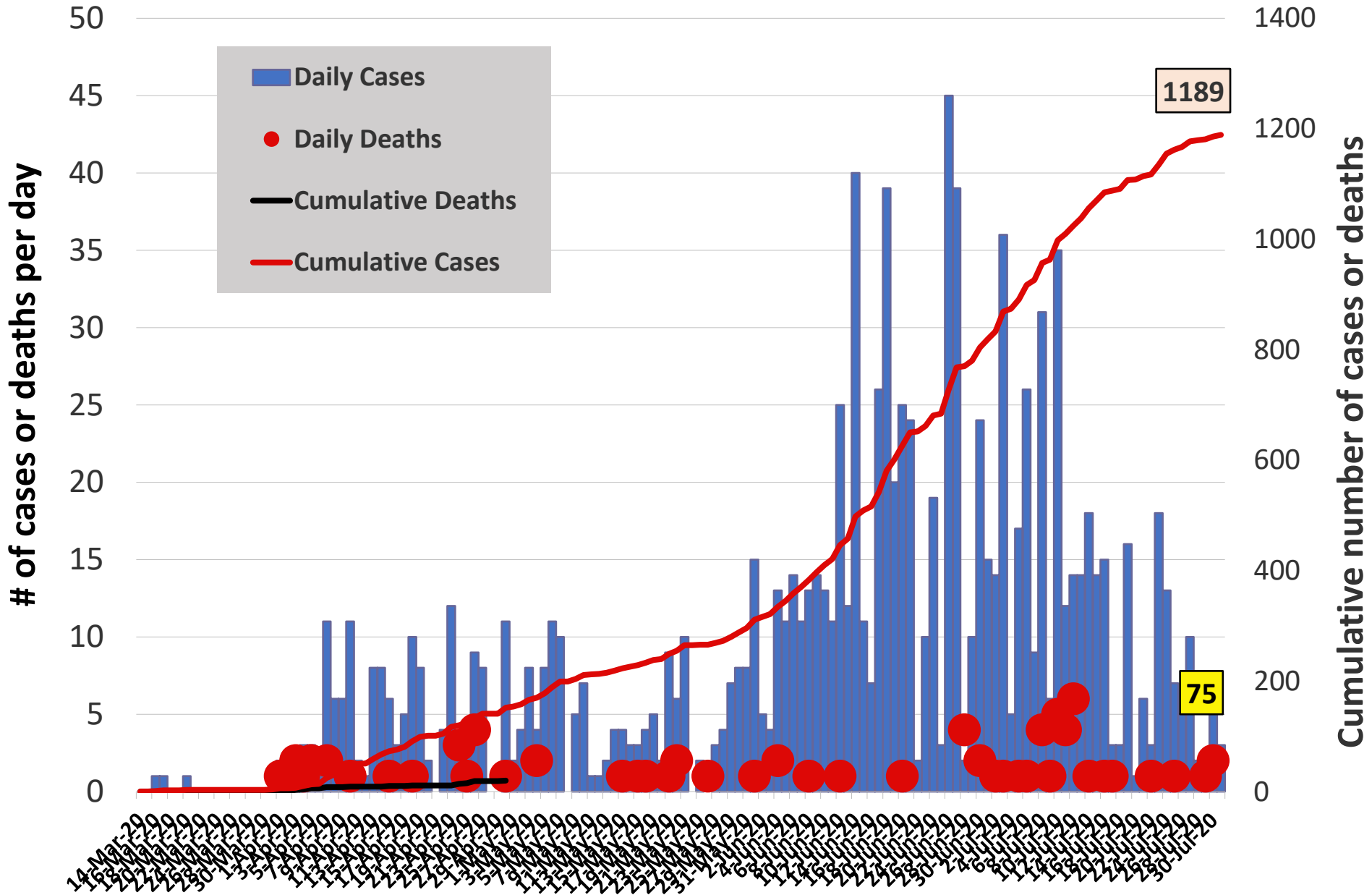

Distribution of COVID-19 Cases by County in Liberia - July 31, 2020

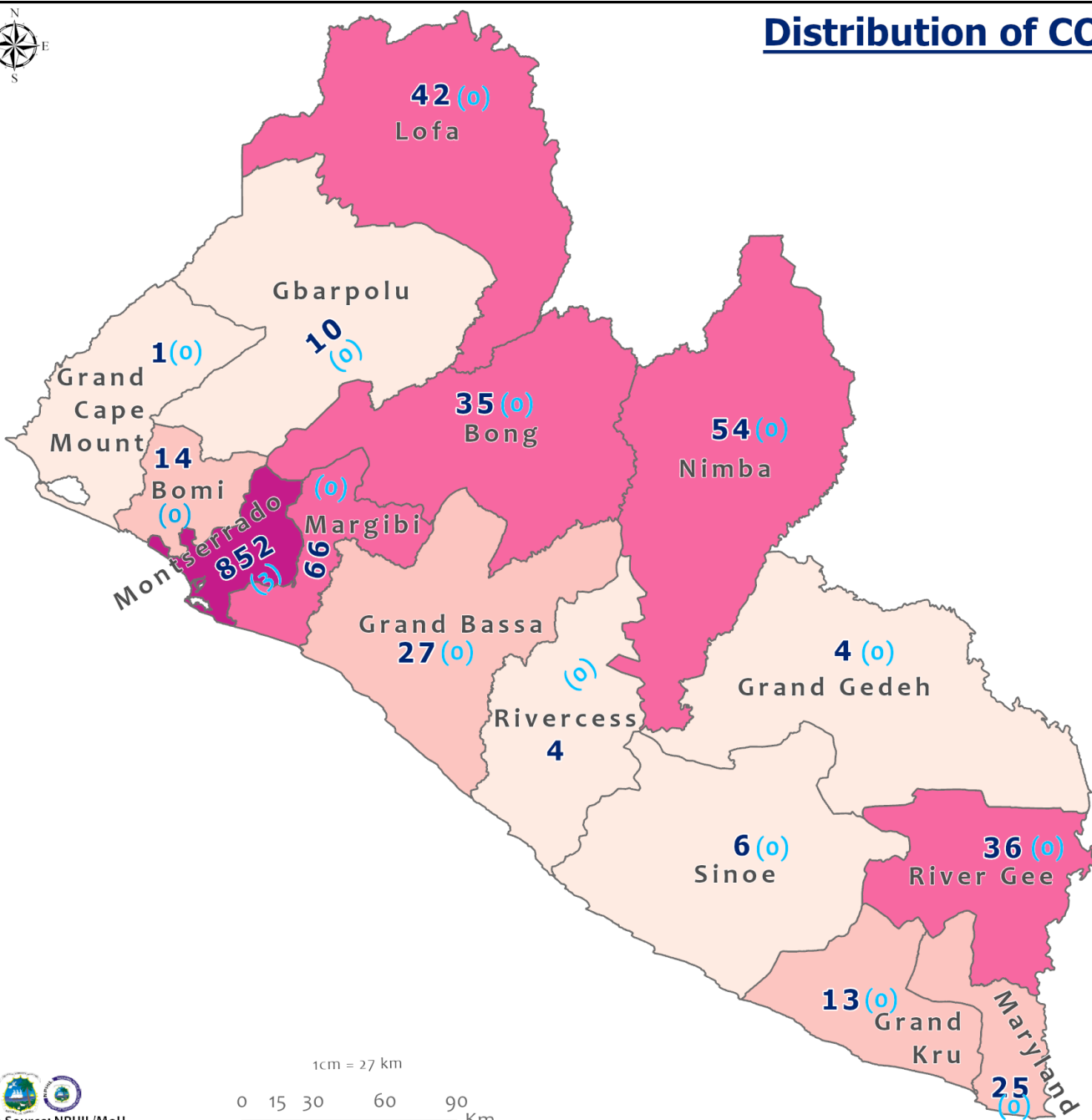

Total cumulative cases:
1189
 Total new cases:
3

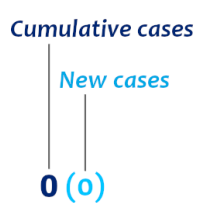
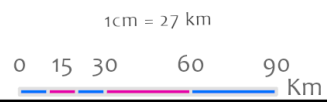
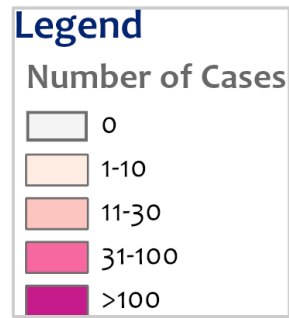

COVID-19 Cases by District in Liberia - July 31, 2020



Total Cases: 1189

Affected Counties	Cumulative Cases
Montserrado	852
Margibi	66
Nimba	54
Lofa	42
River Gee	36
Bong	35
Grand Bassa	27
Maryland	25
Bomi	14
Grand Kru	13
Gbarpolu	10
Sinoe	6
Rivercess	4
Grand Gedeh	4
Grand Cape Mount	1

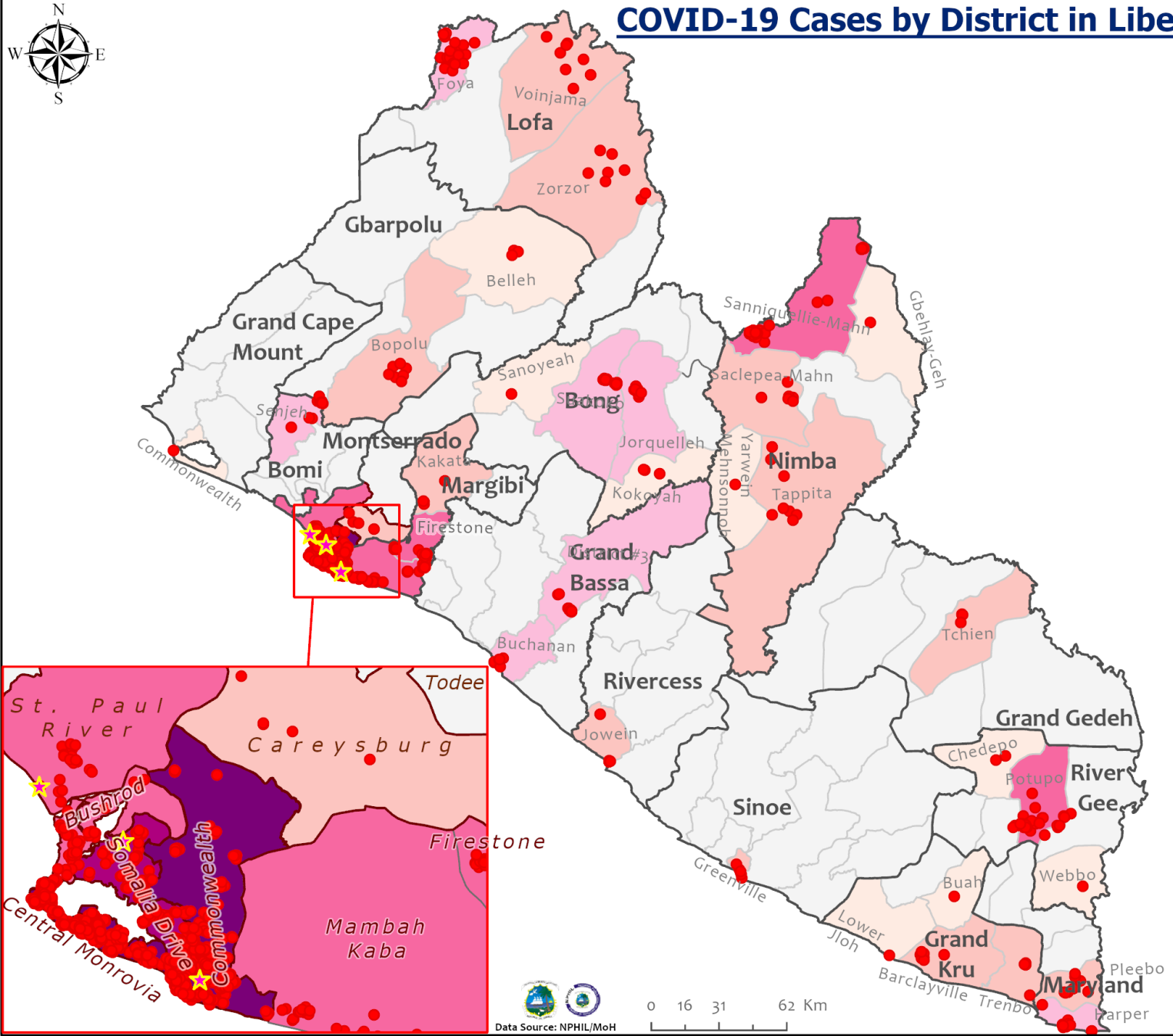

Legend

Case Status

- ★ New confirmed cases
- Confirmed cases

Cases / District

- 0
- 1-3
- 4-10
- 11-20
- 21-69
- 70-90
- 91-370

Distribution of COVID-19 Cases in St. Paul River District, Liberia - July 31, 2020

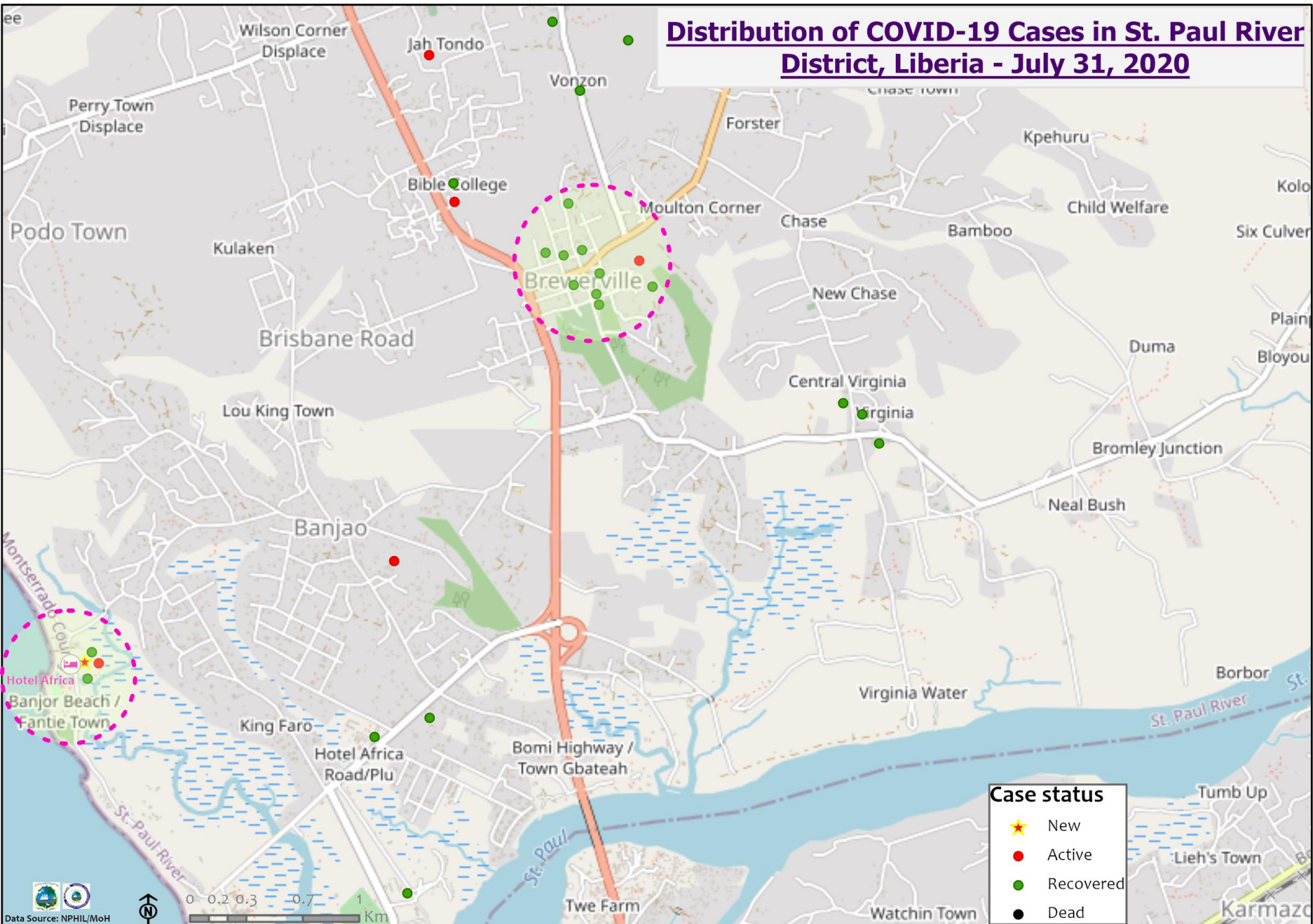

Case status

- ★ New
- Active
- Recovered
- Dead

COVID-19 Cases Distribution: Bardnerville to Johnsonville Liberia - July 31, 2020

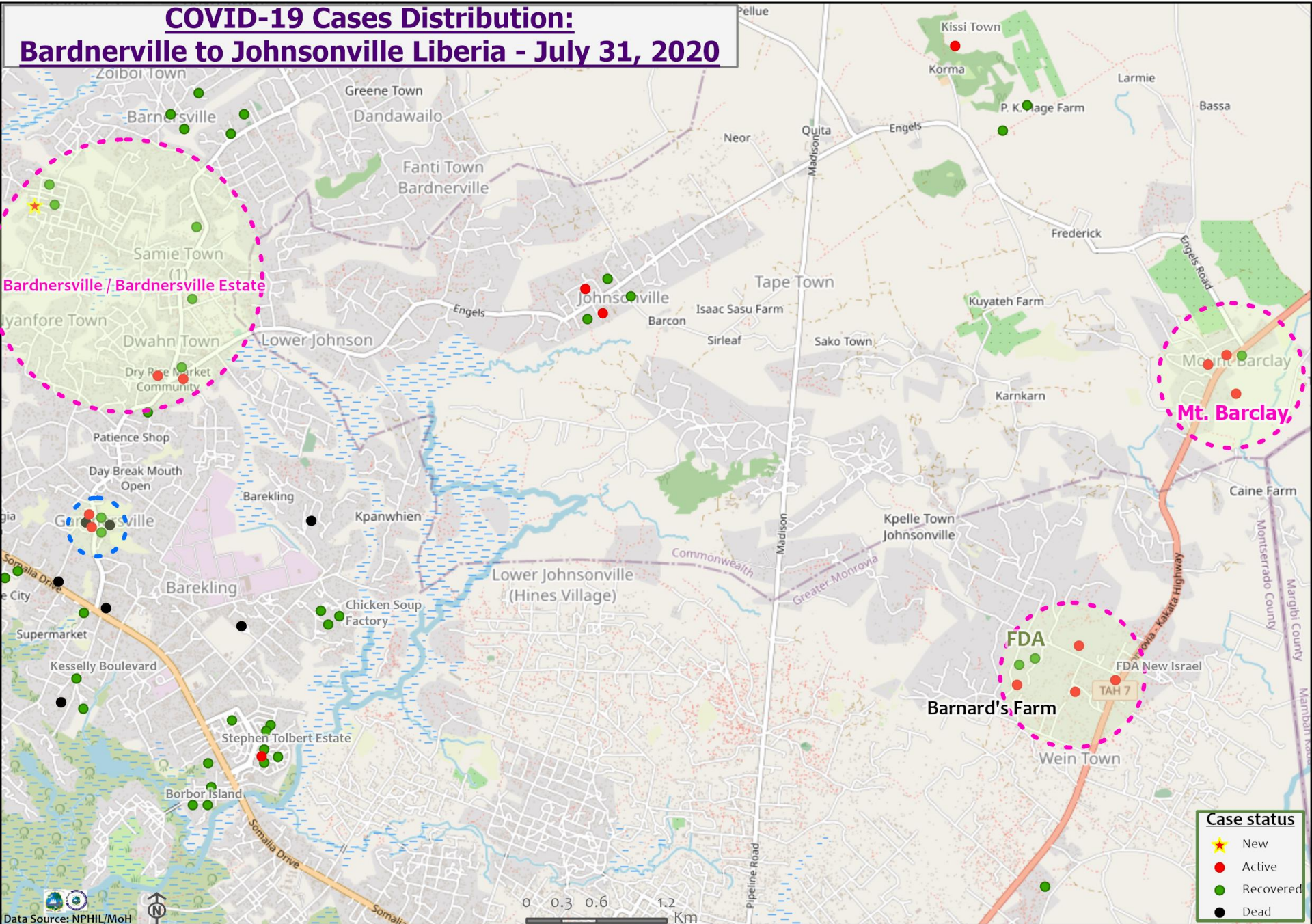

Case status

- ★ New
- Active
- Recovered
- Dead

COVID-19 Clusters: Congo Town to Jacob's Town, King-Gray/ELWA/Duport Road to Thinker's Village/VOA, Liberia - July 31, 2020

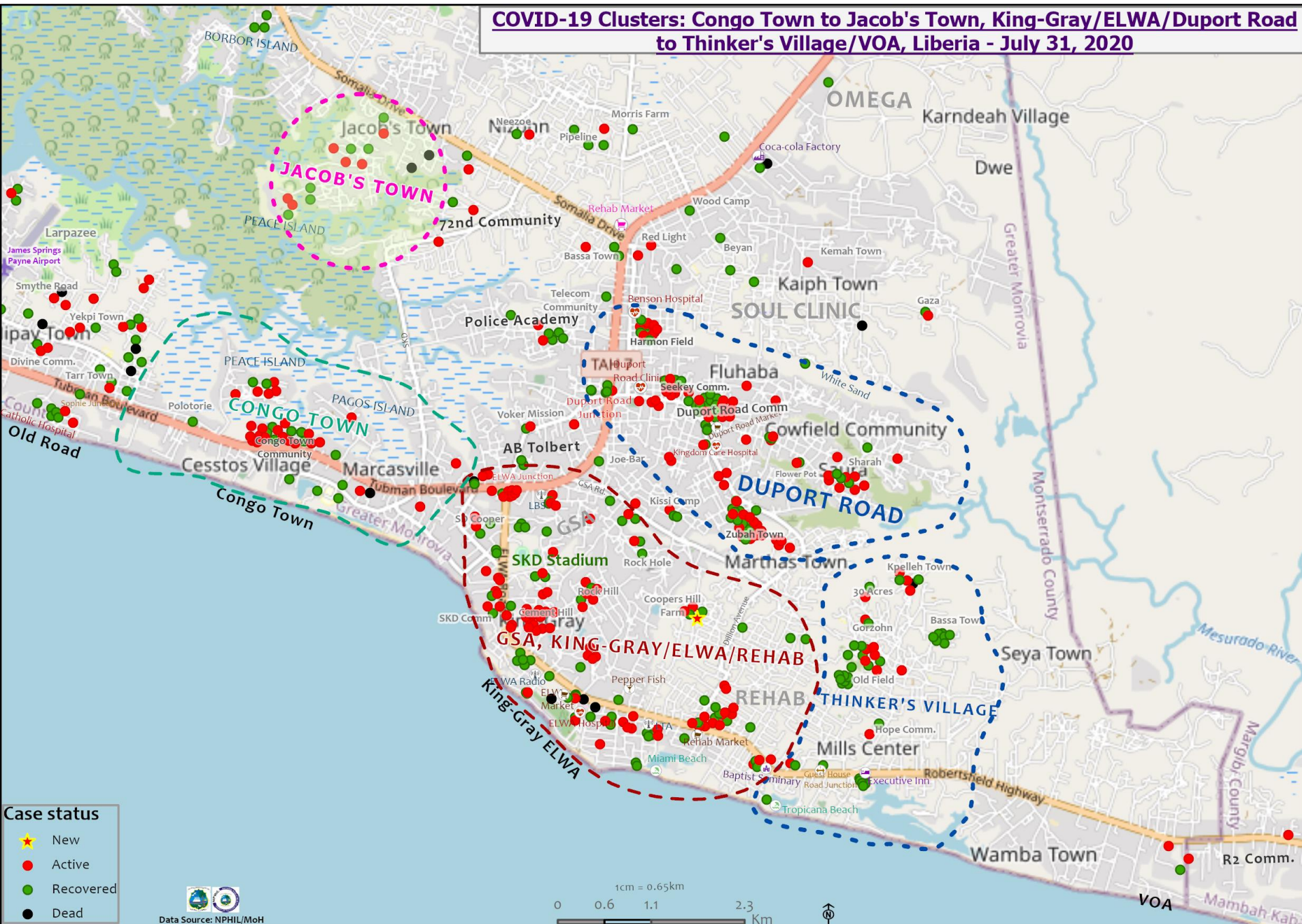

Case status

- ★ New
- Active
- Recovered
- Dead

Precautionary Observation Centers (POC): Admission and Discharges

County	Precautionary Observation Centers				Cumulative Move to Treatment
	New admissions	Currently in POC	Daily Discharges	Cumulative Discharges (not including transferred)	
Bomi	0	0	0	0	0
Gbarpolu	0	0	0	0	0
Grand Bassa	0	0	0	42	0
Grand Gedeh	0	32	0	0	0
Grand Kru	0	29	0	0	0
Margibi	0	35	0	87	0
Maryland	0	1	0	11	0
Montserrado	0	10	0	90	0
Nimba	0	2	0	33	0
River Gee	0	2	0	8	0
Sinoe	0	10	0	190	0
Lofa	0	4	0	359	0
NATIONAL	0	125	0	820	0

Daily Summary Report at Treatment Units – July 31, 2020

Treatment Facility Name	New admissions	Daily Discharges	Cumulative Recoveries	Daily Deaths	Cumulative Deaths	Currently in treatment	Number of Available beds
Bomi Treatment Unit	0	0	7	0	0	7	10
Bong Treatment Unit	0	0	26	0	0	0	26
Chief Jallahlone Hospital Treatment Unit	0	0	1	0	0	0	4
Arcelor Mittal Treatment Unit	0	0	5	0	0	0	4
LGH Treatment Unit	0	0	3	0	0	0	3
LAC Treatment Unit	0	0	0	0	0	13	18
14 Military Hospital Treatment Unit	2	1	452	0	8	15	95
Union Treatment Center	1	2	58	0	0	9	44
Duside Hospital Treatment Unit	0	0	33	0	1	5	14
Martha Tubman Hospital Treatment Unit	0	0	0	0	0	3	8
Rally Time Treatment Unit	0	0	1	0	0	2	1
Sasstown Treatment Unit	0	0	0	0	0	7	17
Behwan Treatment Unit	0	0	0	0	0	3	0
FJ Grante Hospital Treatment Unit	0	0	4	0	0	1	2
JJ Dossen Hospital Treatment Unit	0	0	5	0	0	4	10
Pleebo Health Center Treatment Unit	0	0	10	0	0	4	9
Tellewoyan Memorial Hospital Treatment Unit	0	0	12	0	0	1	15
Foya Borma Hospital Treatment Unit	0	0	12	0	0	0	11
Zorzor Treatment Unit	0	0	4	0	0	1	3
Robert Sport Treatment Unit	0	0	0	0	0	1	2
Ganta United Methodist Hospital Treatment Unit	0	0	1	0	0	0	3
Arcelor Mittal Yekepa Treatment Unit	0	0	9	0	0	3	22
Jackson F. Doe Treatment Unit	0	0	1	0	0	3	3
St. Frances Hospital Treatment Unit	0	0	0	0	0	2	5
Fish Town Hospital Treatment Unit	0	0	12	0	0	23	45
E&J Medical Center Treatment Unit	0	0	15	0	0	2	22
TOTAL	3	3	671	0	9	109	396

Demographic Breakdown of Cases in Treatment Units Daily Report – July 31, 2020

Currently in the Treatment Unit

Treatment Facility Name	Total Census	Total Adult	Total Children	Total Female	Total Male	Total Confirm	Others	Pregnant	Children			
									<1	1-5	6-10	11-17
14 Military Hospital Treatment Unit	15	15	0	3	12	15	0	0	0	0	0	0
Union Treatment Center	9	9	0	4	5	9	0	0	0	0	0	0
Bomi Treatment Unit	7	4	3	2	5	6	1	0	1	1	0	1
Arcelor Mittal Treatment Unit	0	0	0	0	0	0	0	0	0	0	0	0
Liberia Government Hospital Treatment Unit	0	0	0	0	0	0	0	0	0	0	0	0
LAC Hospital Treatment Unit	13	13	0	6	7	13	0	0	0	0	0	0
Duside Hospital Treatment Unit	5	2	3	0	5	5	0	0	0	0	0	3
Martha Tubman Treatment Unit	3	3	0	1	2	3	0	0	0	0	0	0
Rally Time Treatment Unit	2	2	0	1	1	2	0	0	0	0	0	0
Sasstown Treatment Unit	7	7	0	4	3	7	0	0	0	0	0	0
Behwan Treatment Unit	3	3	0	3	0	3	0	0	0	0	0	0
FJ Grante Hospital Treatment Unit	1	1	0	0	1	1	0	0	0	0	0	0
JJ Dossen Hospital Treatment Unit	4	3	1	3	1	4	0	0	0	0	1	0
Pleebo Health Center Treatment Unit	4	4	0	2	2	4	0	0	0	0	0	0
Tellewoyan Memorial Hospital Treatment Unit	1	1	0	0	1	1	0	0	0	0	0	0
Foya Borma Hospital Treatment Unit	0	0	0	0	0	0	0	0	0	0	0	0
Zorzor Treatment Unit	1	0	1	1	0	1	0	0	0	0	0	1
Robert Sport Treatment Unit	1	1	0	0	1	1	0	0	0	0	0	0
Bong Treatment Unit	0	0	0	0	0	0	0	0	0	0	0	0
Ganta United Methodist Hospital Treatment Unit	0	0	0	0	0	0	0	0	0	0	0	0
Arcelor Mittal Yekepa Treatment Unit	3	1	2	1	2	3	0	0	0	0	0	2
Jackson F. Doe Treatment Unit	3	3	0	0	3	3	0	0	0	0	0	0
St. Frances Hospital Treatment Unit	2	2	0	0	2	2	0	0	0	0	0	0
Fish Town Hospital Treatment Unit	23	23	0	2	21	23	0	0	0	0	0	0
E&J Medical Center Treatment Unit	2	2	0	1	1	2	0	0	0	0	0	0
TOTAL	109	99	10	34	75	108	1	0	1	1	1	7

Recoveries from Treatment Units (16 March – 31 July 2020)

Treatment Unit	New admissions	Cumulative admissions	New Recoveries	Cumulative Recoveries
14 Military Hospital & Union Treatment Center, Montserrado	3	569	3	512
Chief Jallahlone Hospital, Gbarpolu	0	3	0	1
Jackson F. Doe Hospital, Nimba	0	5	0	1
E&J Medical Center, Nimba	0	16	0	15
Ganta Methodist Hospital, Nimba	0	1	0	1
AML Yekepa, Nimba	0	12	0	9
Pleebo Health Center, Maryland	0	14	0	10
JJ Dossen Hospital, Maryland	0	9	0	5
Martha Tubman Treatment Unit	0	3	0	0
Rally Time Hospital, Grand Kru	0	3	0	1
Sasstown Health Center, Grand Kru	0	7	0	0
Behwan Health Center	0	3	0	0
Fish Town Hospital, River Gee	0	32	0	12
Robert Sport Treatment Unit	0	1	0	0
Liberia Government Hospital, Bomi	0	14	0	7
Tellewoyan Hospital, Lofa	0	13	0	12
Foya Hospital, Lofa	0	12	0	12
Curran Hospital, Lofa	0	5	0	4
Phebe Hospital, Bong	0	26	0	26
Liberia Government Hospital, Grand Bassa	0	4	0	3
Arcelor Mittal, Grand Bassa	0	5	0	5
LAC Hospital, Grand Bassa	0	13	0	0
St. Francis Hospital Treatment Unit, Rivercess	0	2	0	0
Duside Hospital, Margibi	0	39	0	33
F. J. Grant Hospital, Sinoe	0	5	0	4
Total	3	816	3	673

Laboratory Samples Evaluated – July 31, 2020

County	Total	New Positive	Repeat Positive	Initial Negative	Repeat Test Negative	Pending Lab Result
Bomi	3	0	1	2	0	0
Grand Bassa	33	0	7	26	0	0
Grand Cape Mount	1	0	0	0	0	1
Margibi	8	0	0	6	1	1
Montserrado	61	3	5	43	2	8
River Gee	3	0	0	0	3	0
TOTAL	109	3	13	77	6	10

Summary of COVID-19 Contact Tracing in Response Counties

County	New Contacts Line listed	Cumulative Contacts	No. of Health Care Workers as Contacts	Cumulative no. of Health Care Workers as contacts	Contacts became a case	Cumulative contacts that became a case	Contacts Completed 14 Days	Cumulative Contacts Completing 14 Days	Contacts Under Follow-up	Contacts lost to Follow-up
Montserrado	10	4266	0	451	0	182	6	3904	288	3
Margibi	0	476	0	125	0	42	0	365	69	0
Grand Bassa	0	328	0	140	0	26	0	129	173	0
Sinoe	0	191	0	30	0	1	0	181	10	0
Gbarpolu	0	87	0	13	0	8	0	53	34	0
Lofa	0	738	0	92	0	34	0	618	108	0
Nimba	0	581	0	53	0	25	0	510	38	8
Bong	0	280	0	70	0	28	27	270	8	2
Grand CapeMount	0	21	0	0	0	0	0	0	0	0
RiverGee	0	123	0	13	0	30	0	109	14	0
Maryland	0	108	0	30	0	9	0	0	108	0
Bomi	0	125	0	9	0	13	0	91	34	0
Rivercess	0	74	0	55	0	0	0	22	52	0
Grand Kru	0	315	0	131	0	13	0	98	204	0
Grand Gedeh	0	32	9	9	3	3	0	0	32	0
National	10	7745	9	1221	3	414	33	6350	1172	13

Active Case Finding (16 March – 31 July 2020)

County	Visitation				Identification, Investigation & Testing								Supervision		
	No. of communities Assigned	No. of communities Visited	No. of Households Assigned	No. of Households Visited	Sick persons Identified	Cumulative Sick persons identified	Sick persons referred for Investigation	Cumulative Sick person referred for Investigation	Sick persons Investigated	Cumulative Sick persons Investigated	Sick persons investigated and referred for testing	Cumulative Sick persons investigated and referred for testing	No. of Sick persons followed-up today	No. of supervision visits	No. of Supervisory Calls
Bomi	127	9	321	321	0	0	0	0	0	0	0	0	0	2	0
Bong	333	248	48611	5886	15	328	15	328	15	328	2	2	21	0	0
Montserratado	250	0	0	131996	0	571	0	371	0	352	0	303	0	0	0
Margibi	15	15	15	130	0	4	0	4	0	16	0	10	7	8	7
Maryland	0	0	278	278	2	3	2	3	2	3	2	3	2	0	0
Grand Cape Mount	73	119	167	238	0	0	0	0	0	0	0	0	0	0	0
Grand Kru	100	50	2000	1100	0	19	0	19	0	19	1	17	0	0	4
Sinoe	90	90	5232	2534	0	619	0	169	0	169	0	1	0	5	5
Rivercess	33	33	495	495	0	0	0	0	0	0	0	0	0	0	0
River Gee	100	80	50	20	0	24	0	24	0	24	0	24	37	6	0
Gbarpolu	54	54	1,270	409	0	222	0	222	0	222	0	25	39	0	0
Grand Bassa	18	18	284	284	18	489	18	489	18	489	0	0	0	0	0
Nimba	430	381	2460	1599	0	54	0	54	0	54	0	36	1	0	0
Lofa	113	113	547	547	0	80	0	80	0	80	0	80	0	18	137
National	1703	1159	60951	145342	35	2413	35	1763	35	1756	3	499	107	39	153

Thank you for Listening