

Liberia Coronavirus Disease Outbreak (COVID-19) Situation

SitRep 35

April 19, 2020
(9:30pm)

Indicator of Confirmed Cases monitored as of 19 April 2020

| | Cumulative | Montserrado | Grand Kru | Nimba |
|--|-------------------|--------------------|------------------|--------------|
| Number of confirmed cases | 99 (8 new) | 96 | 1 | 2 |
| Number of samples collected | 645 (43 new) | 617 | 21 | 7 |
| Number of samples tested | 641 (43 new) | 617 | 18 | 6 |
| Confirmed cases from routine surveillance | 95 (8 new) | 93 | 1 | 1 |
| Confirmed cases among travelers | 4 (0 new) | 3 | 0 | 1 |
| Number in isolation (confirmed) | 60 (4 new) | 58 | 1 | 1 |
| Number of deaths in confirmed | 8 (0 new) | 7 | 0 | 1 |
| Number of healthcare worker confirmed | 28 (0 new) | 28 | 0 | 0 |

Percentage Distribution of Confirmed cases by Gender, 19 April 2020

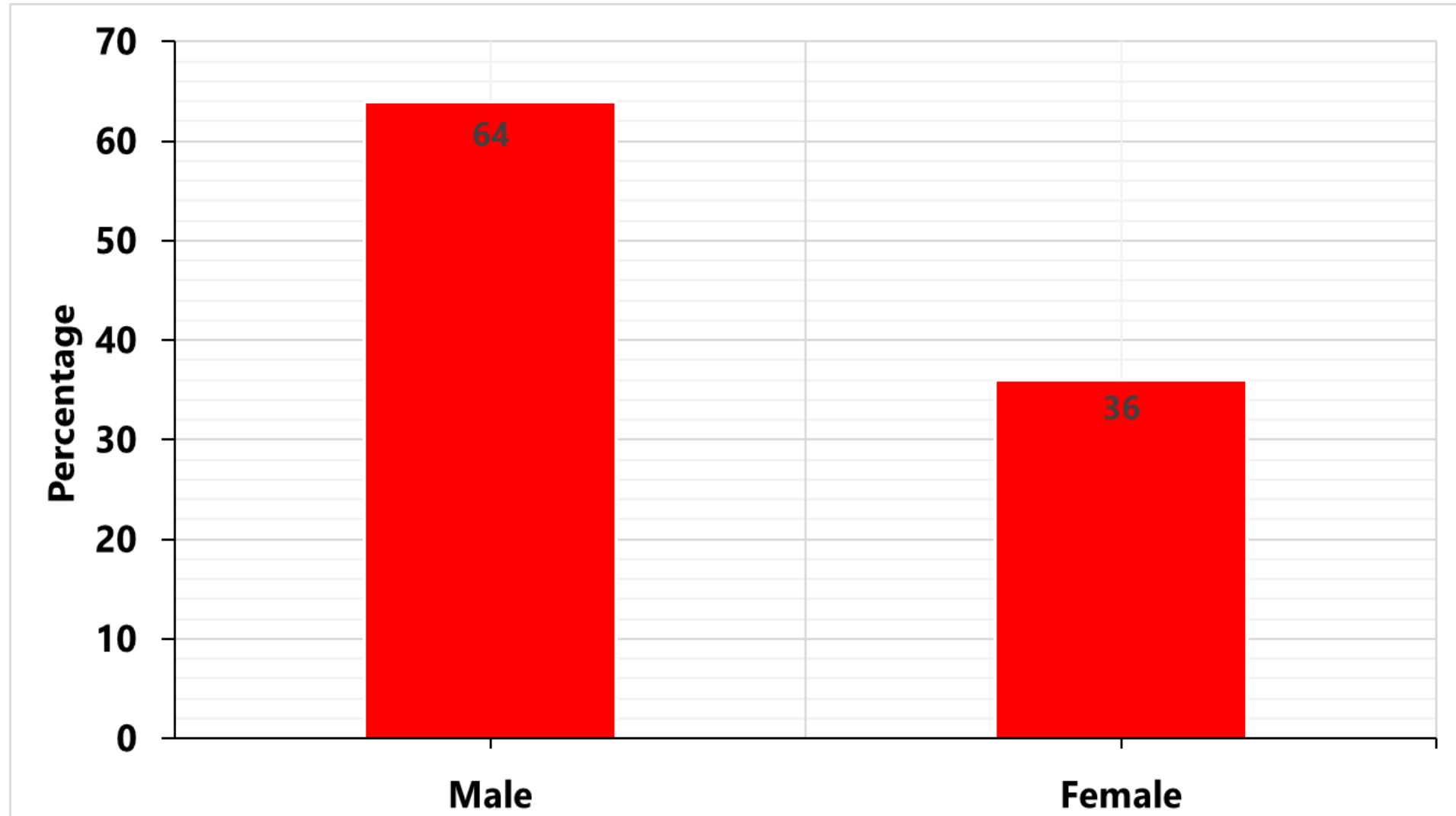

Confirmed COVID-19 (March 12 – April 19, 2020)

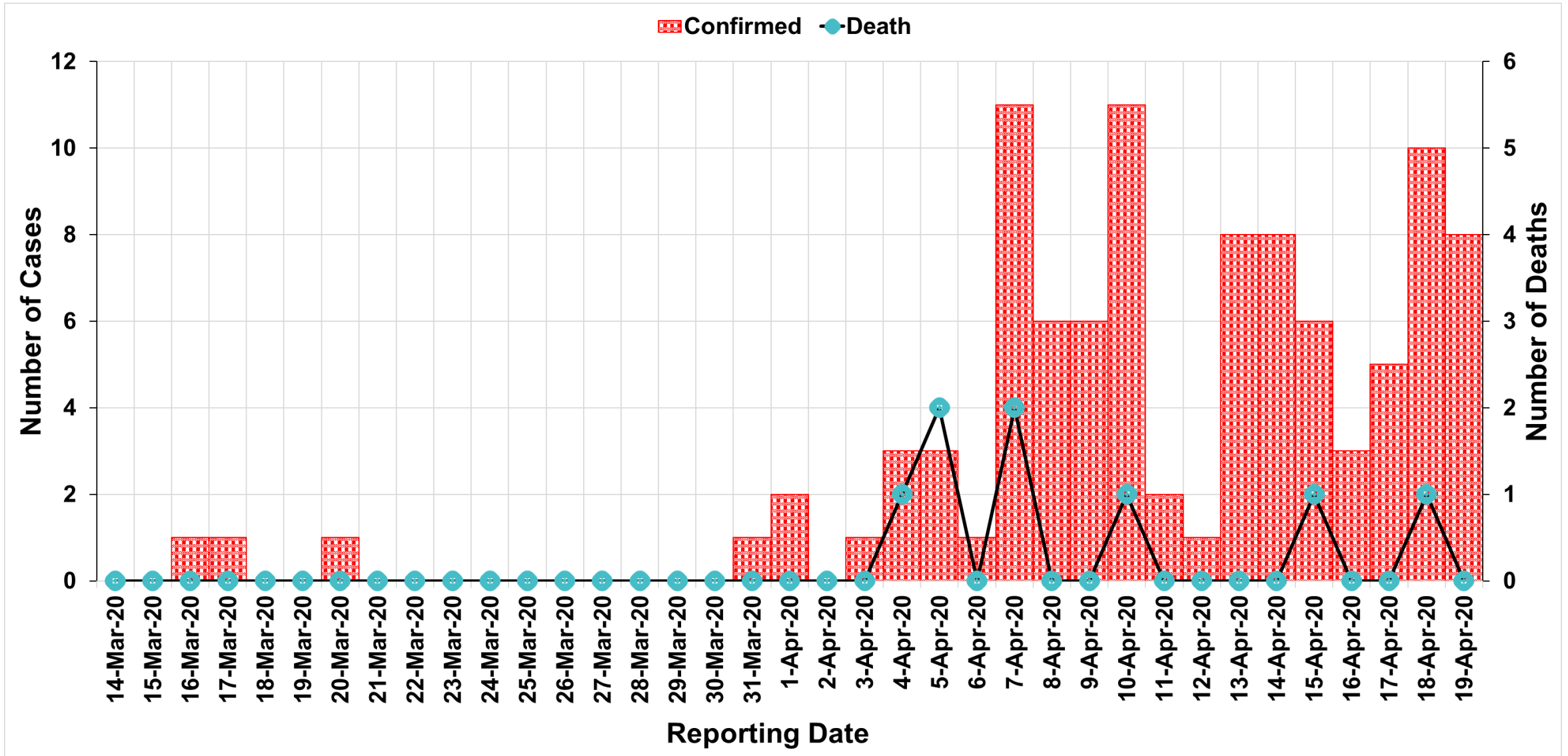

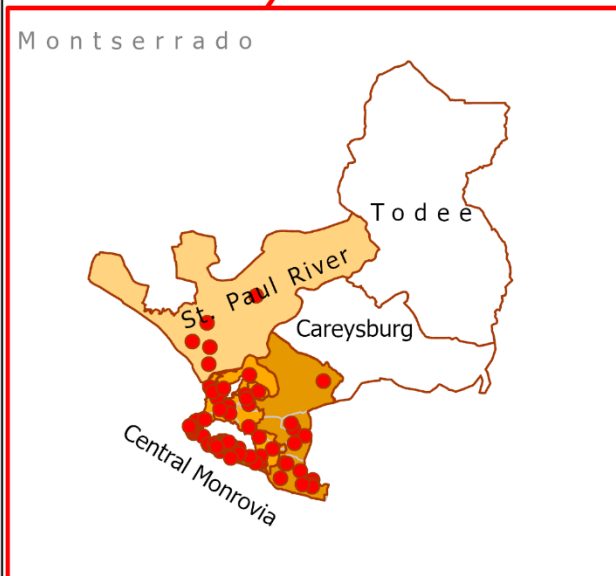
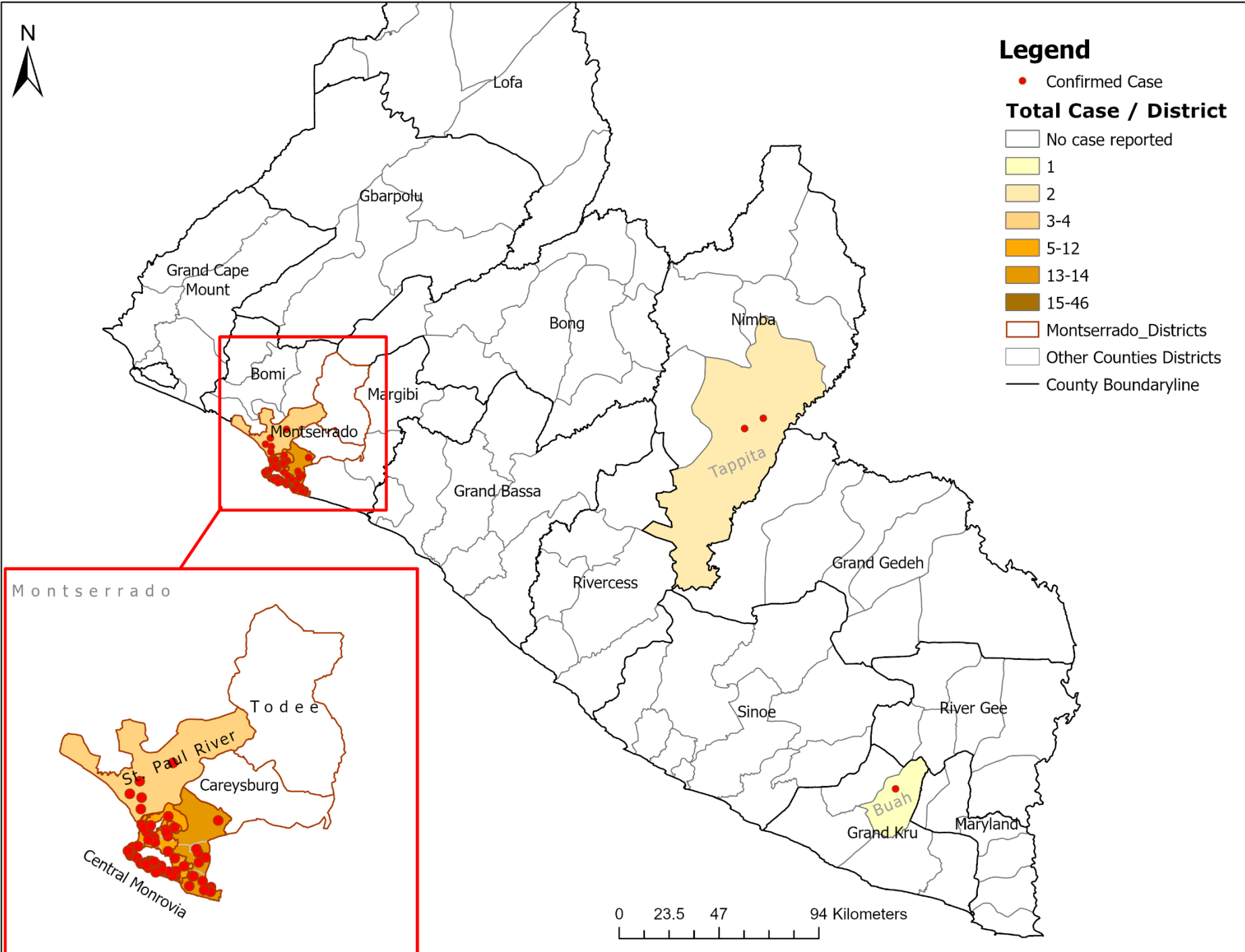

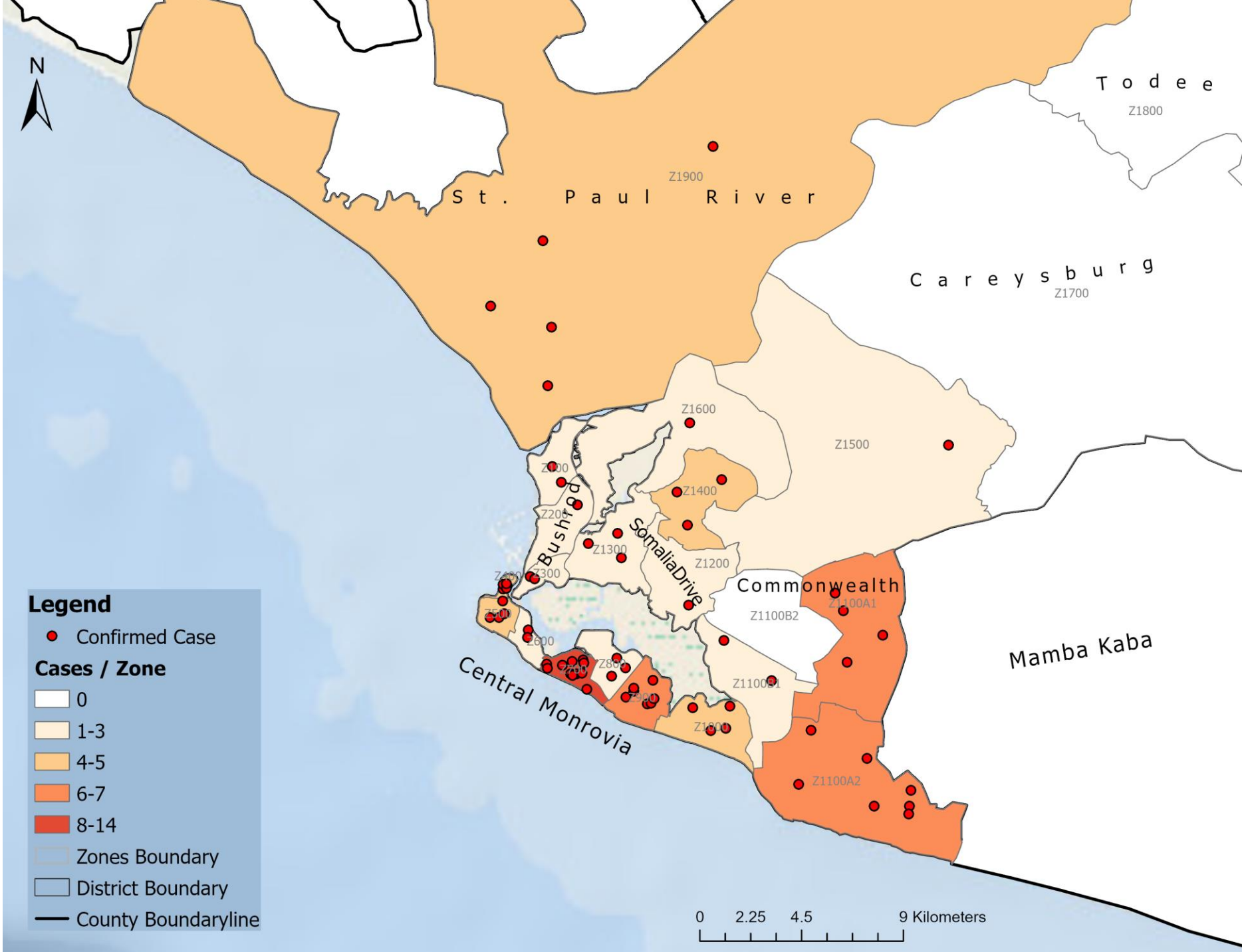

Laboratory Samples Evaluated – April 19, 2020

| Laboratory | Total | New Positive | Repeat Positive | Initial Negative | Repeat Test Negative | Indeterminate |
|-------------------|--------------|---------------------|------------------------|-------------------------|-----------------------------|----------------------|
| NPHRL | 54 | 8 | 6 | 37 | 0 | 3 |
| Total | 54 | 8 | 6 | 37 | 0 | 3 |

Samples Tested (March 10-April 18,2020)

- Total Samples Tested= 699
 - Indeterminate 60
 - Negative 517
 - Positive 103
 - Repeat 18
 - Pending 1
- New cases 91

Number of Laboratory Confirmed COVID-19 Cases (March 15-April 18, 2020 (n=91))

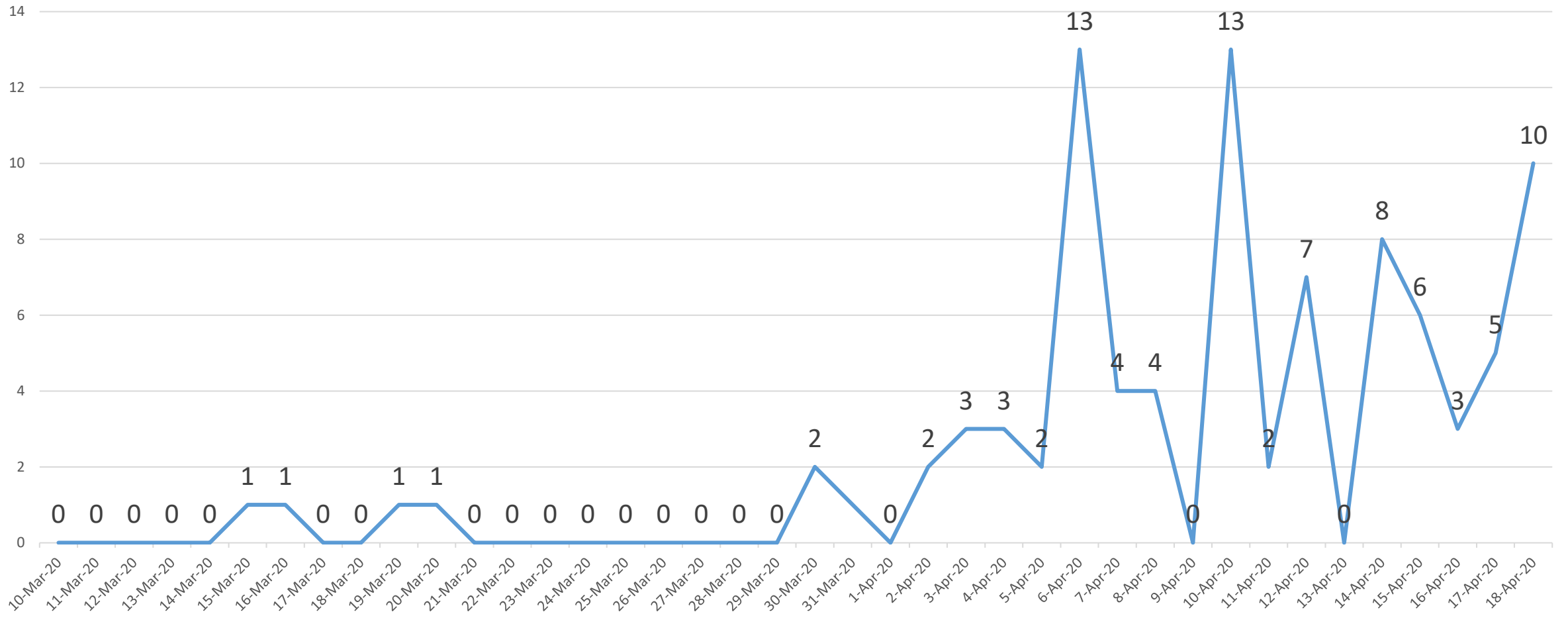

Treatment Unit Daily Report – April 19, 2020

| 14 Military Hospital Treatment Unit | | | |
|--|-------------------|-------------------------------|------------------------------------|
| New admissions | Discharges | Currently in treatment | Available Bed Occupancy (%) |
| 11 | 2 | 75 | 125% |

Number of Contacts line listed and monitored as of 19 April 2020

| | Cumulative | Montserrado | Grand Kru | Nimba |
|---|---------------|-------------|-----------|-------|
| Total contacts line listed | 1368 (40 new) | 1172 | 27 | 169 |
| Number of health workers as contacts | 221 (0 new) | 209 | 0 | 12 |
| Contacts became a case | 38 (0 new) | 37 | 1 | 0 |
| Contacts completed 14 days | 846 (0 new) | 708 | 0 | 138 |
| Contacts under follow up | 489 (0 new) | 435 | 27 | 37 |
| Under observation (high risk contacts) | 121 (28 new) | 66 | 15 | 40 |

Action points

- A team from Epi-Surveillance work with the NRL today to do data harmonization

Thank you for Listening!!!!